

FOR SALE



Hartley Hill, Purley, CR8 4EL

A 3 Bedroom Semi-Detached House in Need of Updating

Guide Price £500,000 - £525,000 Freehold

MARTIN&CO



GUIDE PRICE £500,000 - £525,000

Hartley Hill, Purley, CR8 4EL

3 Bedrooms & 1 Bathroom

Guide Price £500,000 - £525,000

Freehold

- Extended Semi-Detached House
- Two Reception Rooms
- Three Bedrooms
- Garage
- Large Rear Garden - 0.18 Acre Plot

Situated on the tranquil outskirts of Purley, this three-bedroom semi-detached house offers an exceptional opportunity for those looking to create their ideal family home.

Inside, the accommodation now needs updating, providing the perfect blank canvas for refurbishment to personal taste. The sizeable layout affords an entrance hall, a downstairs cloakroom/wc, a 16' reception room, a 15' kitchen/breakfast room, a dining room extension at the rear with a large picture window overlooking the rear garden, a bright landing, a 16' dual aspect master bedroom, two further good-size bedrooms and a family bathroom/wc.

Outside, the property also features a very generous back garden - perfect for entertaining, gardening, or enjoying peaceful outdoor relaxation, with an overall plot size of 0.18 acres. The elevated position also provides delightful views adding an uplifting sense of space.

Parking is provided by the detached garage set into the front garden and plentiful free parking in the road outside.

Location is a key asset. Reedham Station is in close proximity for swift and easy journeys into central London and beyond, while the A23 can be quickly reached for direct routes to the M25, Heathrow Airport, and the M23 for access to Gatwick Airport, Brighton and the South Coast.

A seldom-available property, this home is sure to attract significant interest.

Early viewing is strongly encouraged.







| Score | Energy rating | Current | Potential |
|-------|---------------|---------|-----------|
| 92+ | A | | |
| 81-91 | B | | |
| 69-80 | C | | 77 C |
| 55-68 | D | 66 D | |
| 39-54 | E | | |
| 21-38 | F | | |



**Approximate Gross Internal Area 1103 sq ft - 102 sq m
(Excluding Garage & Outbuilding)**

Ground Floor Area 629 sq ft – 58 sq m

First Floor Area 474 sq ft – 44 sq m

Garage Area 169 sq ft – 16 sq m

Outbuilding Area 28 sq ft – 3 sq m

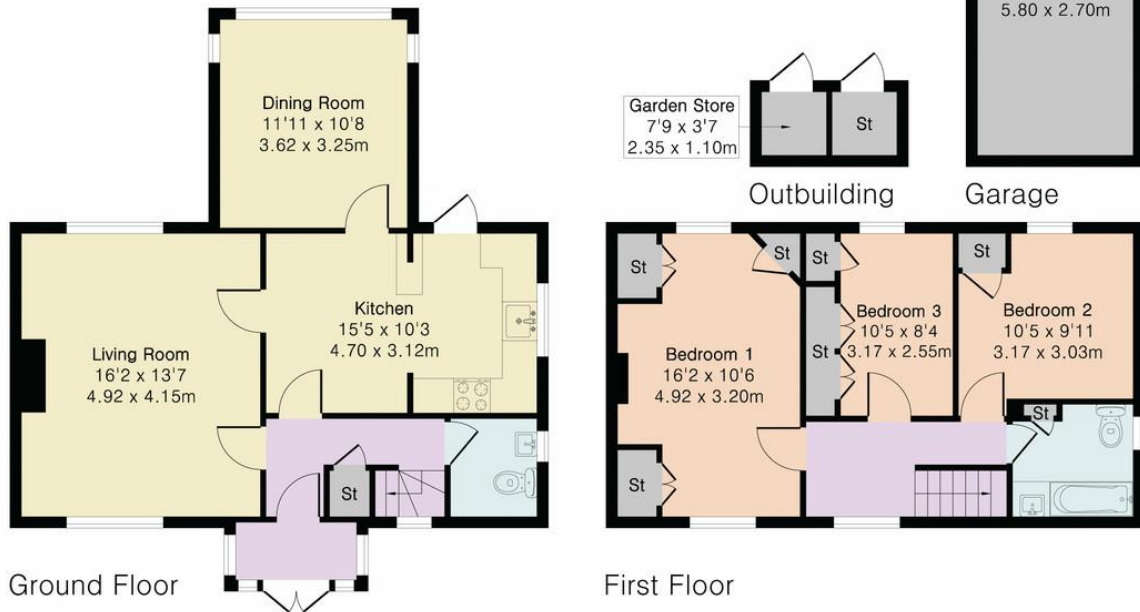

Floor plan produced in accordance with RICS Property Measurement 2nd Edition. Although Pink Plan Ltd ensures the highest level of accuracy, measurements of doors, windows and rooms are approximate and no responsibility is taken for error, omission or misstatement. These plans are for representation purposes only and no guarantee is given on the total square footage of the property within this plan. The figure icon is for initial guidance only and should not be relied on as a basis of valuation.



Martin & Co Croydon

145 Brighton Road • South Croydon • CR2 6EF
T: 0208 688 8565 • E: croydon@martinco.com

0208 688 8565
<http://www.martinco.com>

MARTIN&CO

Accuracy: References to the Tenure of a Property are based on information supplied by the Seller. The Agent has not had sight of the title documents. A Buyer is advised to obtain verification from their Solicitor. Items shown in photographs including but not limited to carpets, fixtures and fittings are not included unless specifically mentioned within the sales particulars. They may however be available by separate negotiation. Buyers must check the availability of any property and make an appointment to view before embarking on any journey to see a property. No person in the employment of the agent has any authority to make any representation about the property, and accordingly any information given is entirely without responsibility on the part of the agents, sellers(s) or lessors(s). Any property particulars are not an offer or contract, nor for part of one. **Sonic / Laser Tape:** Measurements taken using a sonic / laser tape measure may be subject to a small margin of error. **All Measurements:** All Measurements are Approximate. **Services Not tested:** The Agent has not tested any apparatus, equipment, fixtures and fittings or services and so cannot verify that they are in working order or fit for the purpose. A Buyer is advised to obtain verification from their Solicitor or Surveyor. **Mortgage & Financial Advice:** The Martin & Co mortgage service is provided by London & Country Mortgages the UK's largest Independent Fee-Free mortgage broker of Beazer House, Lower Bristol Road, Bath, BA2 3BA. Authorised and regulated by the Financial Conduct Authority. Their FCA number is 143002. **YOUR HOME IS AT RISK IF YOU DO NOT KEEP UP REPAYMENTS ON A MORTGAGE OR OTHER LOANS SECURED ON IT.** Full written quotation available on request. A suitable life policy may be required. Loans subject to status. Minimum age 18. If you are making a cash offer, we shall require written confirmation of the source and availability of your funds in order that our client may make an informed decision.

