

Proposed First Floor Plan

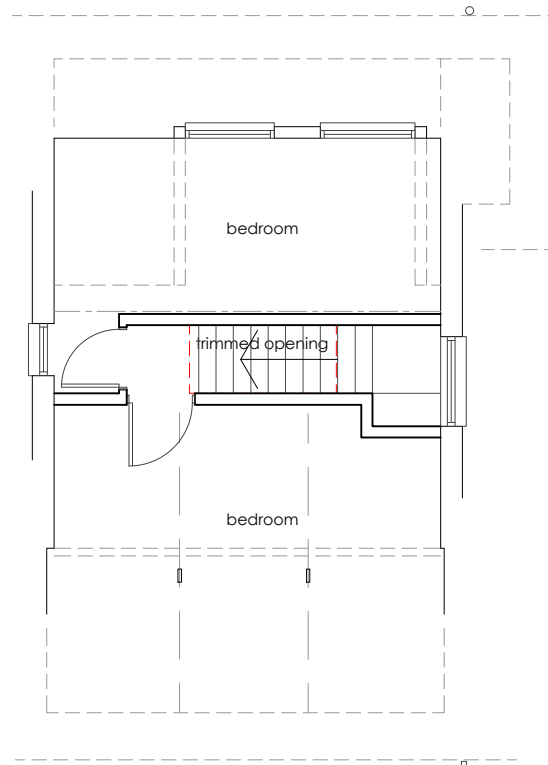

Proposed Second Floor Plan

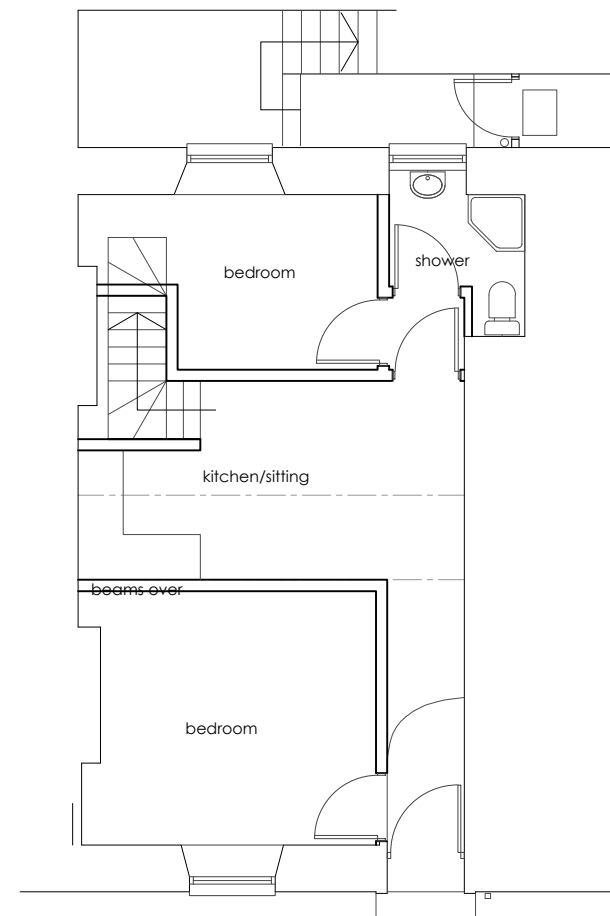

Proposed Ground Floor Plan

print scale 1:1 = mm

planning ref: building regs ref:

Notes
Please print to A3, drawing prepared for Planning and Building Regulations purposes only.
© This drawing is the copyright of The Design Team and may not be reproduced without licence.

revisions		

client
Mr M Bettison

project
Proposed Change of Use of Dwelling to HMO, 55 Killigrew Street, Falmouth

drawing
Proposed Plans & Section

scale
1 : 100

date
April 2016

job/drg.no.
371 - 0

rev.

designteam

architectural and construction consultants

Unit 1 , Penwith Business Centre , Long Rock , Penzance , Cornwall , TR20 8HL

tel: 01736 710847

email: info@designteamuk.com
website: www.designteamuk.com