



Hillcroft Crescent, Watford, WD19 4PB
Guide Price £670,000 | Freehold



Key Features & Description:

- Halls adjoining semi detached
- 140 rear garden
- Utility area
- Ground floor w/c
- Conservatory

A spacious three bedroom halls-adjoining semi detached property with a 140' rear garden situated on one of Oxhey Hall's most prestigious roads.

Presented in excellent order throughout the property features a spacious L shaped entrance hallway, downstairs cloakroom, front reception room, kitchen/dining room, opening into a spacious conservatory extension. There are three bedrooms and family shower-room. Externally there is a fully equipped utility room leading into a storage shed.

To the front is a driveway for several vehicles and to the rear is an enclosed garden of around 140' with a large patio and decking area with bar.

Oxhey Hall is close to the Town centres of Oxhey & Watford which both offer a wide variety of shops, boutiques, restaurants, bars and food halls. Nearby stations (Carpenders Park and Bushey) provide fast commuter links into Central London.

Presented with care by Lawrence Rand – helping you find the place you'll love to call home.





Location:

Oxhey Hall is close to the Town centres of Oxhey & Watford which both offer a wide variety of shops, boutiques, restaurants, bars and food halls. Nearby stations (Carpenders Park and Bushey) provide fast commuter links into Central London.

Verified Material Information:

Local authority: Three Rivers

Council tax band: F

Energy Performance Certificate Rating: D

Suppliers:

Electricity supply: Mains, Water supply: Mains
water, Sewerage: Mains

Heating: Gas central heating

Broadband & mobile coverage:

Broadband: FTTP (Fibre to the Premises)

Mobile coverage: O2 - Excellent, Vodafone -
Excellent, Three - Excellent, EE - Excellent



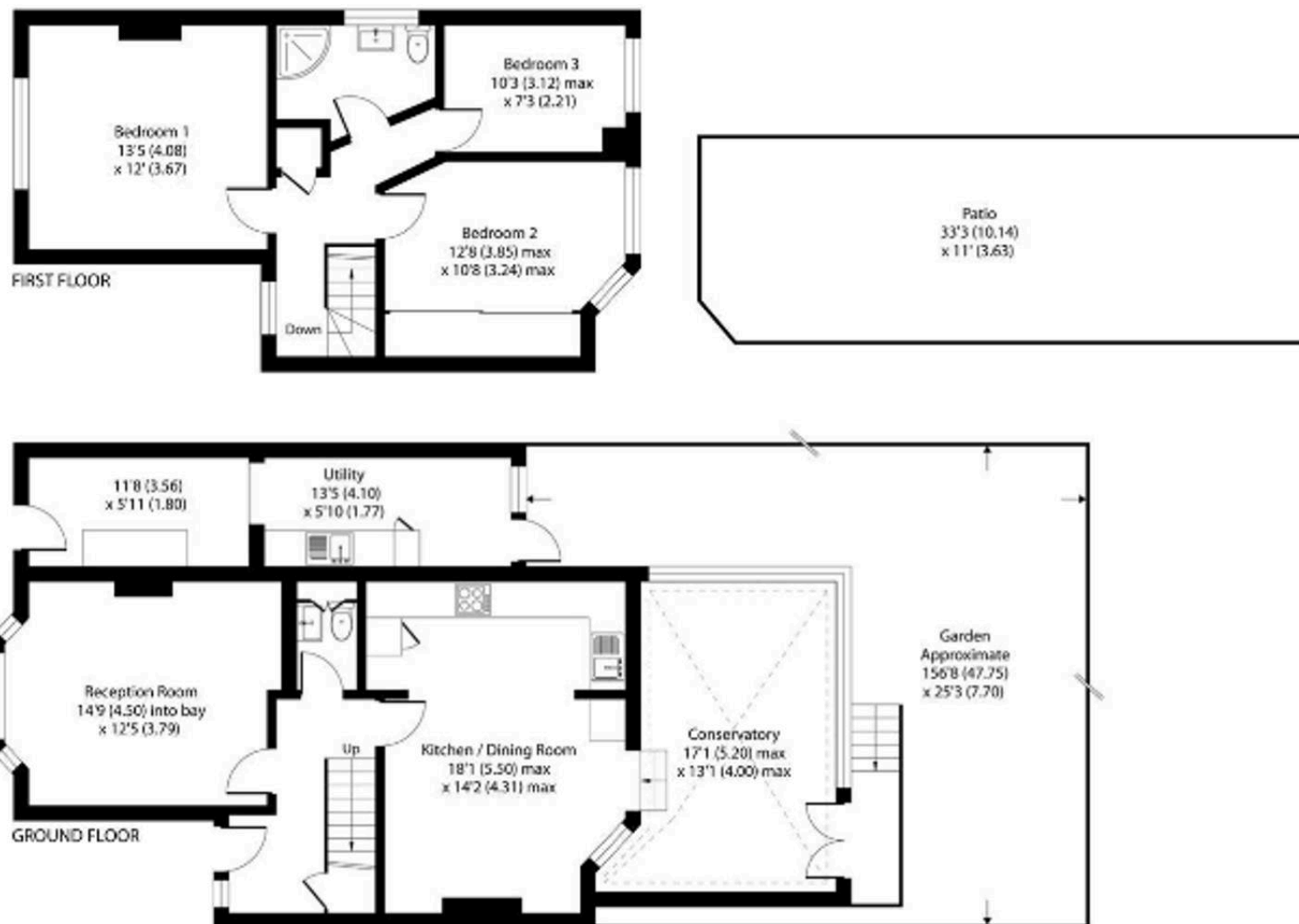

Lawrence Rand

51 Victoria Road, Ruislip - HA4 9BH

01895 632211

Sales@lawrence-rand.co.uk

www.lawrence-rand.co.uk

Lawrence Rand Limited has made every reasonable effort to ensure the accuracy of the information provided. However, we accept no responsibility for errors, omissions, or misstatements. All measurements, distances, and descriptions are approximate and for guidance only. Prospective purchasers or tenants must verify all details independently. Some images may include AI-generated virtual staging to illustrate the potential of the property and are for visual guidance only. No warranty is given or implied, and these particulars do not form part of any offer or contract. Lawrence Rand reserves the right to amend or withdraw any property without notice.