

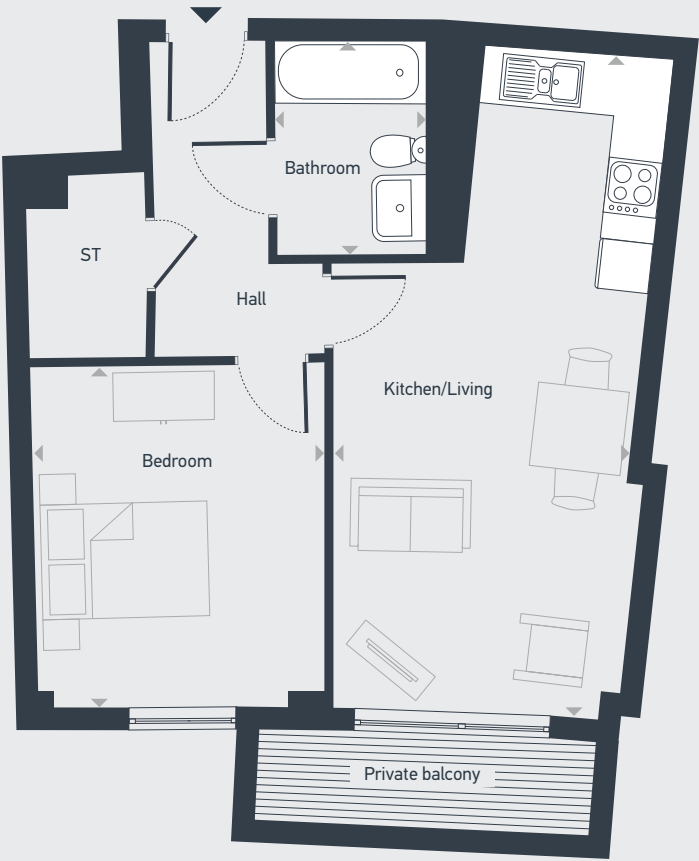

Plots as drawn
Level 2: 9
Level 3: 25

50.0 sq.m / 538 sq ft



ST: Store

DIMENSIONS	m	ft
Kitchen/Living	3.12m x 7.38m	10'3" x 24'3"
Bedroom	3.35m x 3.90m	11'0" x 12'10"
Bathroom	1.70m x 2.35m	5'7" x 7'9"



01275 380 013 | placesforpeople.co.uk/harbour-crescent
Cedar Yard, 290A Gloucester Road, Bishopston, Bristol, BS7 8PD

Please note: All layouts and floor plans, configurations, maps and information are intended for guidance only and accuracy of this information cannot be relied upon by prospective purchasers who must make their own enquiries to satisfy themselves by inspection or otherwise as to the correct detail.