

Badger Court

Loughborough, LE11 3SA



A beautifully presented, fully modernised home for over 55s, in a most enviable position overlooking beautifully maintained communal gardens, situated in a highly regarded retirement village, being sold with no onward chain.

£235,000



John German

This property would make an ideal purchase for downsizers seeking independent living within a friendly and welcoming community. There is a communal area including a lounge, laundry facilities and gardens. Regular Social activities include coffee mornings, bingo, lunch clubs, afternoon tea, as well as regular outings and fund-raising events which are organised throughout the year.

The property is located within easy reach of a wide range of local amenities, including supermarkets, independent shops, boutiques, pubs and restaurants. Nature lovers and outdoor enthusiasts will appreciate the abundance of nearby green spaces, perfect for walking and cycling.

Commuters will benefit from excellent transport links with easy access to the M1 and A6, regular bus service, and Loughborough Railway Station providing links to London & Edinburgh. East Midlands Airport is only 15 minutes away by car.

Accommodation comprises; two bedrooms, modern shower room, beautifully appointed kitchen and spacious lounge/diner overlooking a communal garden.

Externally, the property has a south facing patio to the rear which can be tailored to the owner's taste, backing on to wonderful communal greenery including mature trees and nature ponds. Parking is easily available for residents and visitors alike.

To view this property, please contact John German Loughborough office.

Tenure: Leasehold (purchasers are advised to satisfy themselves as to the tenure via their legal representative).
Lease Length: 99 years from 01/04/1993
Service Charge: £220.19pcm
Independent Retirement Living with Apello Careline alarm service
Assignable Lease – Details from agent

Please note: It is quite common for some properties to have a Ring doorbell and internal recording devices.
Property construction: Standard
Parking: Tandem Communal
Electricity supply: Mains
Water supply: Mains
Sewerage: Mains
Heating: Mains Gas
(Purchasers are advised to satisfy themselves as to their suitability).
Broadband type: ADSL - See Ofcom link for speed: <https://checker.ofcom.org.uk/>
Mobile signal/coverage: See Ofcom link <https://checker.ofcom.org.uk/>
Local Authority/Tax Band: Charnwood Borough Council / Tax Band C
Useful Websites: www.gov.uk/government/organisations/environment-agency
Our Ref: JGA10122025

The property information provided by John German Estate Agents Ltd is based on enquiries made of the vendor and from information available in the public domain. If there is any point on which you require further clarification, please contact the office and we will be pleased to check the information for you, particularly if contemplating travelling some distance to view the property. Please note if your enquiry is of a legal or structural nature, we advise you to seek advice from a qualified professional in their relevant field.

We are required by law to comply fully with The Money Laundering Regulations 2017 and as such need to complete AML ID verification and proof / source of funds checks on all buyers and, where relevant, cash donors once an offer is accepted on a property. We use the Checkboard app to complete the necessary checks, this is not a credit check and therefore will have no effect on your credit history. With effect from 1st March 2025 a non-refundable compliance fee of £30.00 inc. VAT per buyer / donor will be required to be paid in advance when an offer is agreed and prior to a sales memorandum being issued.

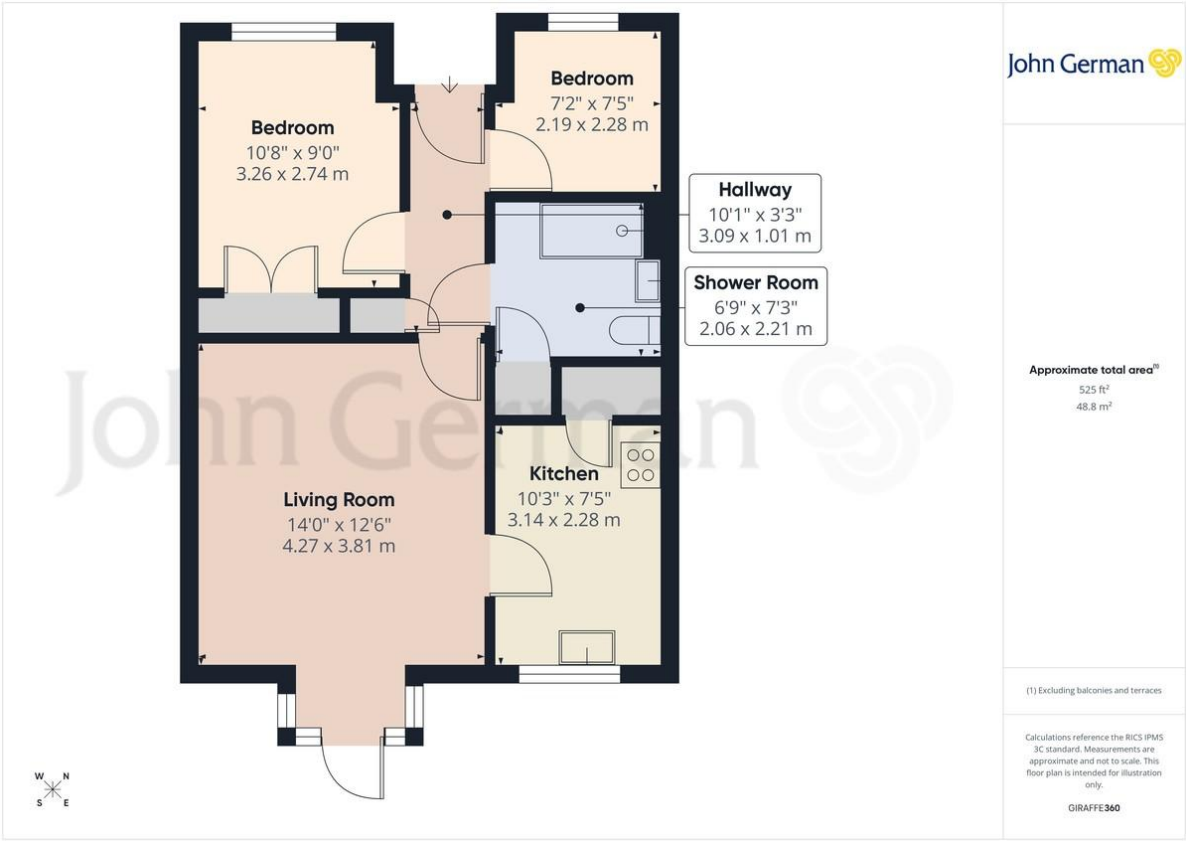





AWAITING EPC MEDIA



John German

3-5 Bedford Square, Loughborough, Leicestershire, LE11 2TP

01509 239121

loughborough@johngerman.co.uk

Agents' Notes

These particulars do not constitute an offer or a contract neither do they form part of an offer or contract. The vendor does not make or give and Messrs. John German nor any person employed has any authority to make or give any representation or warranty, written or oral, in relation to this property. Whilst we endeavour to make our sales details accurate and reliable, if there is any point which is of particular importance to you, please contact the office and we will be pleased to check the information for you, particularly if contemplating travelling some distance to view the property. None of the services or appliances to the property have been tested and any prospective purchasers should satisfy themselves as to their adequacy prior to committing themselves to purchase.

Referral Fees

Mortgage Services - We routinely refer all clients to APR Money Limited. It is your decision whether you choose to deal with APR Money Limited. In making that decision, you should know that we receive on average £60 per referral from APR Money Limited.

Conveyancing Services - If we refer clients to recommended conveyancers, it is your decision whether you choose to deal with this conveyancer. In making that decision, you should know that we receive on average £150 per referral.

Survey Services - If we refer clients to recommended surveyors, it is your decision whether you choose to deal with this surveyor. In making that decision, you should know that we receive up to £90 per referral.

Ashbourne | Ashby de la Zouch | Barton under Needwood
Burton upon Trent | Derby | East Leake | Lichfield
Loughborough | Stafford | Uttoxeter

JohnGerman.co.uk Sales and Lettings Agent