



85 TANGMERE DRIVE

CARDIFF CF5 2PQ

ASKING PRICE OF

**£120,000**



## GROUND FLOOR STUDIO APARTMENT



**1**



**1**



**1**



**1**

**\*\* GROUND FLOOR STUDIO FLAT \*\* FULLY RENOVATED \*\* PRIVATE GARDEN \*\***  
**VIEWING ADVISED \*\*** A beautifully presented, Ground Floor studio flat. Open plan living room/kitchen finished to a high standard. A second room being used as a bedroom. Modern shower room. Private garden laid to lawn with paved patio. EPC Rating: D

**TENURE: FREEHOLD**

**COUNCIL TAX BAND: A**

**FLOOR AREA APPROX: 185 SQ FT**

**VIEWING: STRICTLY BY APPOINTMENT**

#### **COMMUNAL AREAS**

Communal hallway leading to front door of flat. Access to front and rear of hallway.

#### **LIVING ROOM/KITCHEN**

14' 10" (max)x 14' 10" (4.54m x 4.54m)

An open plan living room/kitchen. Appointed all by one side, modern low and high level cupboards beneath quality laminate worktops, composite sink with chrome mixer tap and side drainer, integrated four ring ceramic hob, integrated oven and extractor hood, plumbing for washing machine and space for fridge freezer. Quality wood effect tiled flooring. Oak sliding door into room being used as a bedroom. Additional oak doors leading to room. uPBV windows to front and side. Electric radiator. Door to shower room.

#### **SHOWER ROOM**

6' 9" (max)x 5' 7" (2.08m x 1.72m)

Modern white suite; low level WC, wall hung wash hand basin with chrome mixer tap and vanity, shower with chrome shower and glass filing shower screen. Continuation of quality tiled flooring. Extractor fan. Electric radiator. Half wall tiling.

#### **SECOND ROOM**

8' 6" x 7' 6" (2.61m x 2.31m)

Although a studio, a second room currently being used as a bedroom. Electric radiator. Continuation of tiled flooring.

#### **OUTSIDE**

#### **GARDEN**

A good sized private garden laid to lawn. Paved patio area. Bordered by timber fence to one side. Parking to rear.





## 85 TANGMERE DRIVE, CARDIFF CF5 2PQ

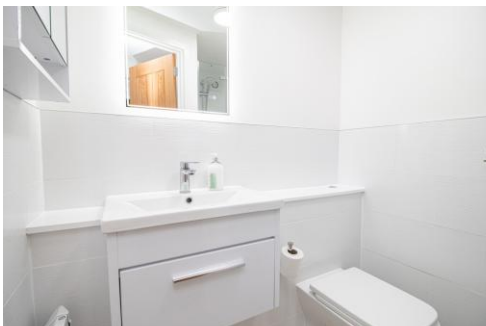
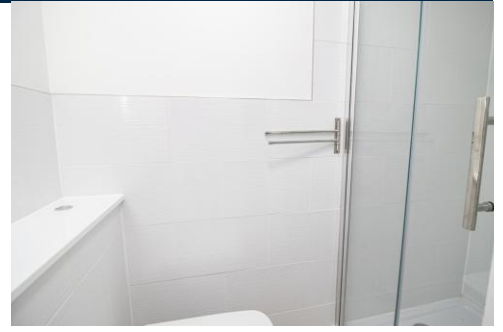

# 85 TANGMERE DRIVE, CARDIFF CF5 2PQ

GROUND FLOOR  
185 sq.ft. (17.2 sq.m.) approx.

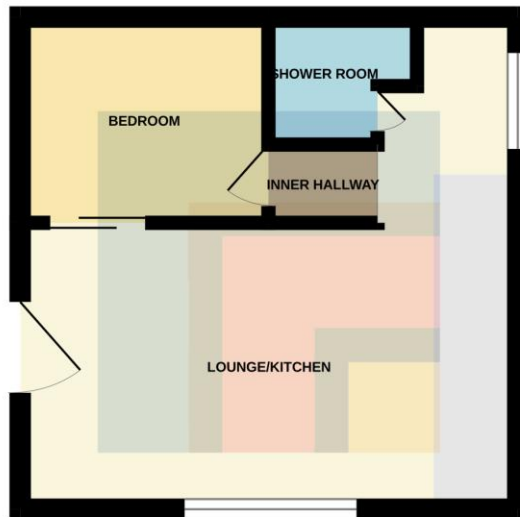

TOTAL FLOOR AREA: 185 sq.ft. (17.2 sq.m.) approx.

Whilst every attempt has been made to ensure the accuracy of the floorplan contained here, measurements of doors, windows, rooms and any other items are approximate and no responsibility is taken for any error, omission or mis-statement. This plan is for illustrative purposes only and should be used as such by any prospective purchaser. The services, systems and appliances shown have not been tested and no guarantee as to their operability or efficiency can be given.  
Made with Mapbox (2022)

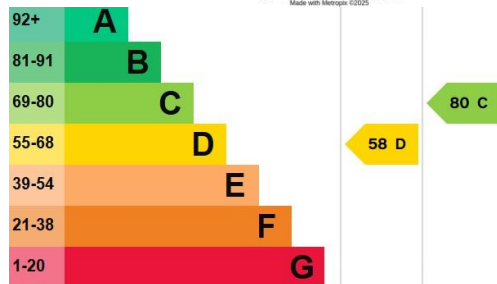

**RADYR 029 2084 2124**

Radyr, 6 Station Road, Radyr, Cardiff, South  
Glamorgan, CF15 8AA



**Important Notice:** These particulars are prepared for guidance only and do not form whole or any part of any offer or contract. Whilst the particulars are given in good faith, they are not to be relied upon as being a statement or representation of fact. They are made without responsibility on the part of MGY Ltd or Vendor/lessor and the prospective purchaser/lessee should satisfy themselves by inspection or otherwise as to their accuracy. Neither MGY Ltd nor anyone in their employ, or the vendor/lessor, imply, make or give any representation/warranty whatsoever in relation to this property.

The services of our recommended mortgage brokers and solicitors may be beneficial. While a referral fee may be received if they are chosen, there is no obligation to use their services, and an alternative mortgage provider/solicitor can be chosen.

**MGY.CO.UK**