

DAVID  
BURR



Plot 44 - The Chaffinch

---

Clare, Suffolk

# Plot 44 - The Chaffinch

## Clare, Suffolk

A newly constructed two bedroom mid-terraced property with gardens and allocated parking for two vehicles.

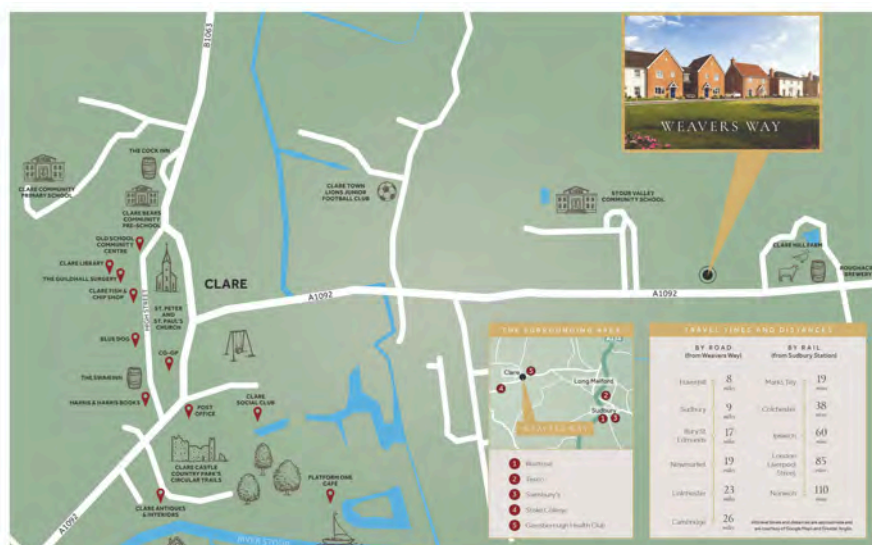

- Newly constructed
- Two bedrooms
- Mid-terraced
- Light and spacious open-plan reception rooms
- Gardens
- Allocated parking for two vehicles
- 10 years NHBC warranty
- Flooring and turf

DAVID  
BURR

Telephone 01787 277811  
Email [clare@davidburr.co.uk](mailto:clare@davidburr.co.uk)



## INTERIOR

**HALLWAY** With staircase rising to the first floor with storage cupboard under. **CLOAKROOM** With WC and wash hand basin. **LIVING/DINING AREA** A light and spacious open-plan reception room with picture window to the rear and French doors leading out to the garden. **KITCHEN** Comprehensively fitted with a range of wall and base units under worktop with sink inset. Integrated appliances include Bosch oven and hood, whilst there is space and plumbing for a washing machine, dishwasher and fridge/freezer.



### FIRST FLOOR

**LANDING** With airing cupboard and access to the roof space. **BEDROOM 1** A double bedroom with double fitted wardrobe and window to the rear aspect. **En-Suite** comprising a tiled shower cubicle, pedestal sink unit and WC. **BEDROOM 2** With single fitted wardrobe and views to the front. **BATHROOM** Stylishly fitted with a panelled bath with shower over, pedestal sink unit and WC.

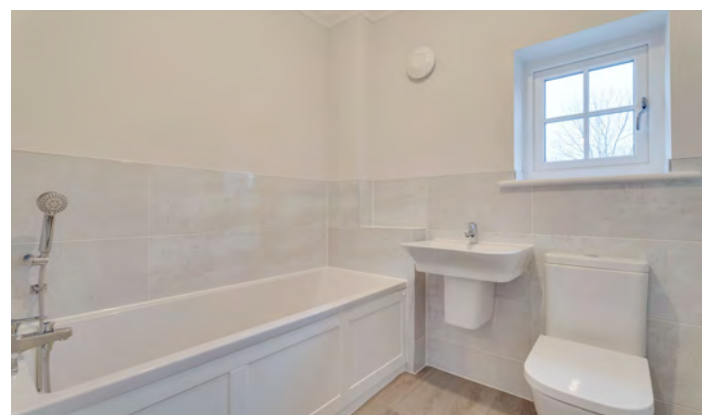

DAVID  
BURR

Telephone 01787 277811  
Email [clare@davidburr.co.uk](mailto:clare@davidburr.co.uk)

## EXTERIOR

The property is approached via a paved pathway leading to the front of the property with a small lawned garden area to either side. To the rear there are two allocated parking spaces. The rear garden is accessed via a gateway to the rear of the property which is mainly laid to lawn.



# Floorplan

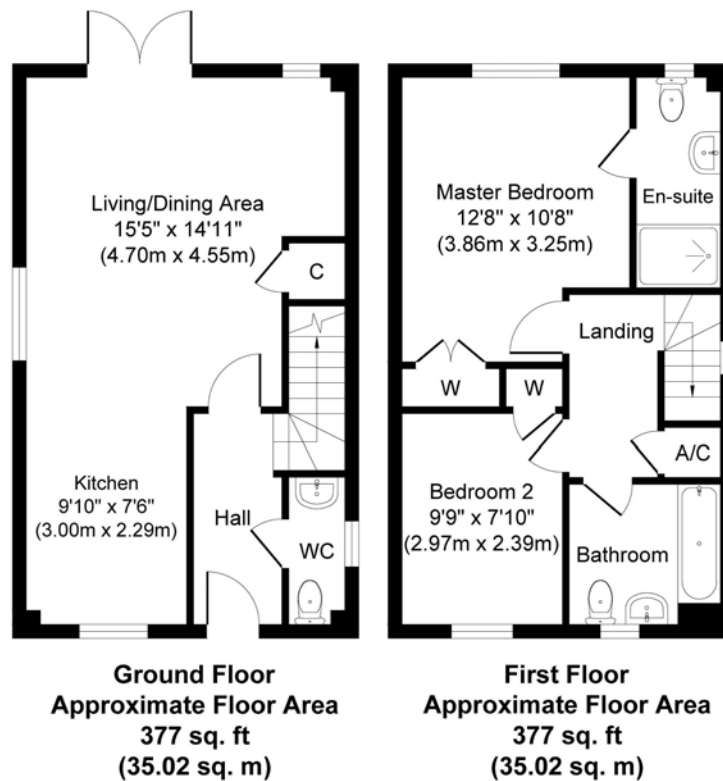

**Total Floor Area 754 sq.ft**

Whilst every attempt has been made to ensure the accuracy of the floor plan contained here, measurements of doors, windows, rooms and any other items are approximate and no responsibility is taken for any error, omission, or mis-statement. The measurements should not be relied upon for valuation, transaction and/or funding purposes. This plan is for illustrative purposes only and should be used as such by any prospective purchaser or tenant. The services, systems and appliances shown have not been tested and no guarantee as to their operability or efficiency can be given.

Copyright V360 Ltd 2026 | [www.houseviz.com](http://www.houseviz.com)

DAVID  
BURR

Telephone 01787 277811  
Email [clare@davidburr.co.uk](mailto:clare@davidburr.co.uk)



# Site Plan



# Clare, Suffolk

Clare is an attractive and historic town boasting many fine examples of period architecture, a Priory, Norman Keep and the magnificent St. Peter and St. Paul church. Sudbury with its branch line commuter service to London Liverpool Street lies 8 miles to the east. Bury St Edmunds lies approximately 16 miles to the north, whilst Cambridge is 25 miles to the west.



## Material Information

**SERVICES:** Mains water and mains drainage. Mains electricity connected. Air source heat pump. **NOTE:** None of these services have been tested by the agent.

**LOCAL AUTHORITY:** West Suffolk Council, West Suffolk House, Western Way, Bury St Edmunds, Suffolk IP33 3YU.

**Telephone:** 01284 763233.

**PROPERTY POSTCODE:** CO10 8FR.

**TENURE:** Freehold.

**SERVICE CHARGE:** £220.00 per annum.

**WARRANTY:** 10 year NHBC warranty.

**CONSTRUCTION TYPE:** Brick and block.

**COMMUNICATION SERVICES:** (Source Ofcom);

**Broadband:** Yes. Speed up to 1000 mpbs download, up to 1000 mpbs upload. **Telephone Signal:** Yes.

**NOTE:** David Burr make no guarantees or representations as to the existence or quality of any services supplied by third parties. Speeds and services may vary and any information pertaining to such is indicative only and may be subject to change. Purchasers should satisfy themselves on any matters relating to internet or telephone services by visiting <https://checker.ofcom.org.uk/>.

**SUBSIDENCE HISTORY:** None.

**PLANNING APPLICATIONS/DEVELOPMENTS/PROPOSALS:** None.

**ASBESTOS/CLADDING:** None.

**RESTRICTIONS ON USE OR COVENANTS:** None.

**FLOOD RISK:** None.

**ACCESSIBILITY ADAPTIONS:** None.

**VIEWING:** Strictly by prior appointment only through DAVID BURR.

**NOTICE:** Whilst every effort has been made to ensure the accuracy of these sales details, they are for guidance purposes only and prospective purchasers or lessees are advised to seek their own professional advice as well as to satisfy themselves by inspection or otherwise as to their correctness. No representation or warranty whatsoever is made in relation to this property by David Burr or its employees nor do such sales details form part of any offer or contract.

Scan QR code for online detail







**Bury St Edmunds**  
01284 725525  
[bury@davidburr.co.uk](mailto:bury@davidburr.co.uk)

**Holiday lets**  
01787 888698  
[support@davidburrholidaylets.co.uk](mailto:support@davidburrholidaylets.co.uk)

**Newmarket**  
01638 669035  
[newmarket@davidburr.co.uk](mailto:newmarket@davidburr.co.uk)

**Castle Hedingham**  
01787 463404  
[hedingham@davidburr.co.uk](mailto:hedingham@davidburr.co.uk)

**Leavenheath**  
01206 263007  
[leavenheath@davidburr.co.uk](mailto:leavenheath@davidburr.co.uk)

**Woolpit**  
01359 245245  
[woolpit@davidburr.co.uk](mailto:woolpit@davidburr.co.uk)

**Clare**  
01787 277811  
[clare@davidburr.co.uk](mailto:clare@davidburr.co.uk)

**Long Melford**  
01787 883144  
[melford@davidburr.co.uk](mailto:melford@davidburr.co.uk)

**London SW1**  
0207 839 0888  
[london@davidburr.co.uk](mailto:london@davidburr.co.uk)

[davidburr.co.uk](http://davidburr.co.uk)