

44-48 WHARF ROAD

ISLINGTON, N1 7UX

FOREST
REAL ESTATE

TO LET / FOR SALE

1,994 SQ FT

**Newly Refurbished Office/Leisure Space
Available for Lease or Sale. Set in a Unique
Victorian Estate Overlooking Wenlock
Basin.**

Key Features

- Newly Refurbished
- Outdoor Space in Courtyard
- Currently 3x meeting rooms in situ
- Shower Facility
- Not Elected for VAT
- Communal Café
- Communal Canal-side Seating
- Heating / Cooling system
- Grade II listed with original crithall windows
- Commissionaire

**19 Waterside, 44-48 Wharf Road
Islington, N1 7UX**





Description

The unit is a beautiful Grade II listed workspace that brings together historic character and modern practicality. Original features, including Crittall windows and a loading bay, add real charm, while the triple-height open-plan space, three private meeting rooms, air conditioning, and a well-equipped kitchen and shower room make it highly functional. Offered unfitted, it gives a tenant the opportunity to shape a distinctive, dynamic, and inspiring workspace of their own.

Location

Located on Wharf Road, Waterside sits at the heart of North London and is ideally positioned for convenience and connectivity. The estate benefits from excellent transport links, with Angel and Old Street stations close by, and is surrounded by a lively mix of local amenities, cafés, and restaurants. Uniquely, Waterside overlooks the Wenlock Basin, which flows into the Regent's Canal.

This waterside setting is enjoyed by all tenants, who make use of the landscaped canal edge as a shared space to meet, eat, and unwind during the day.

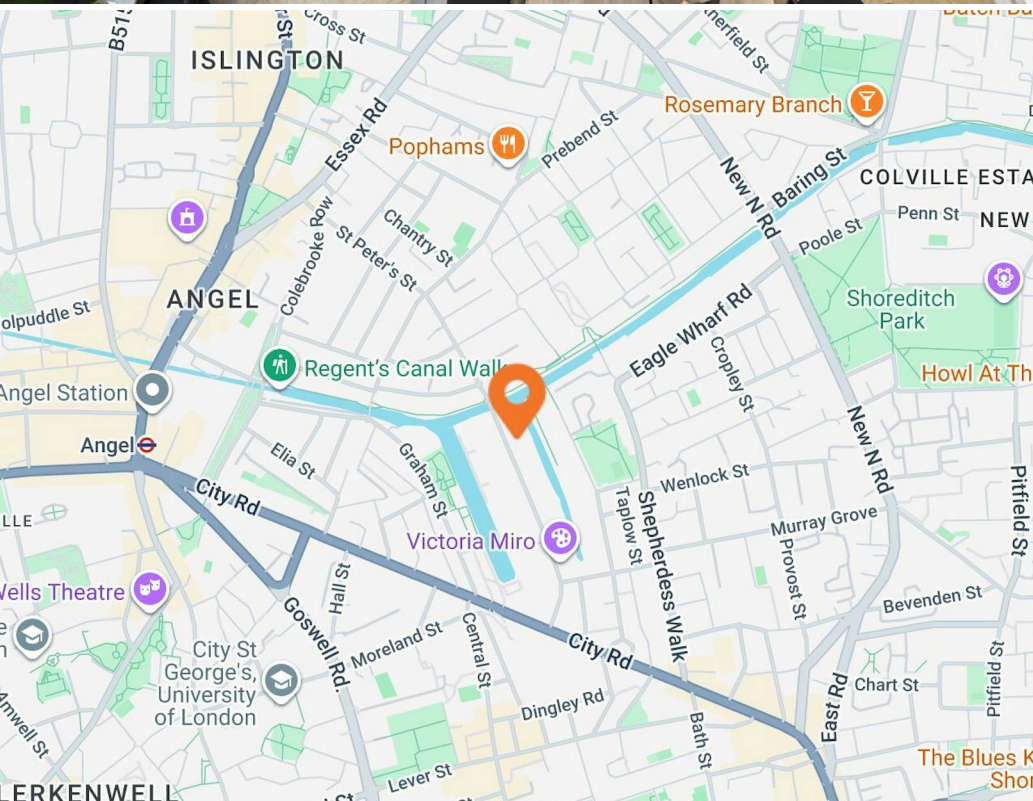



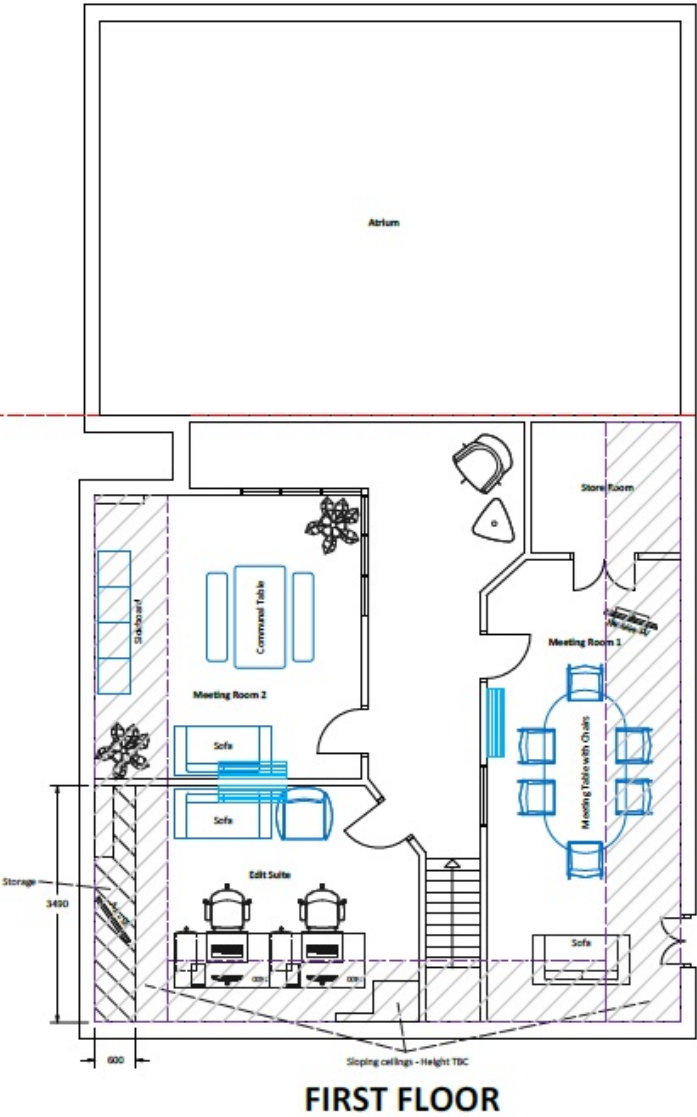
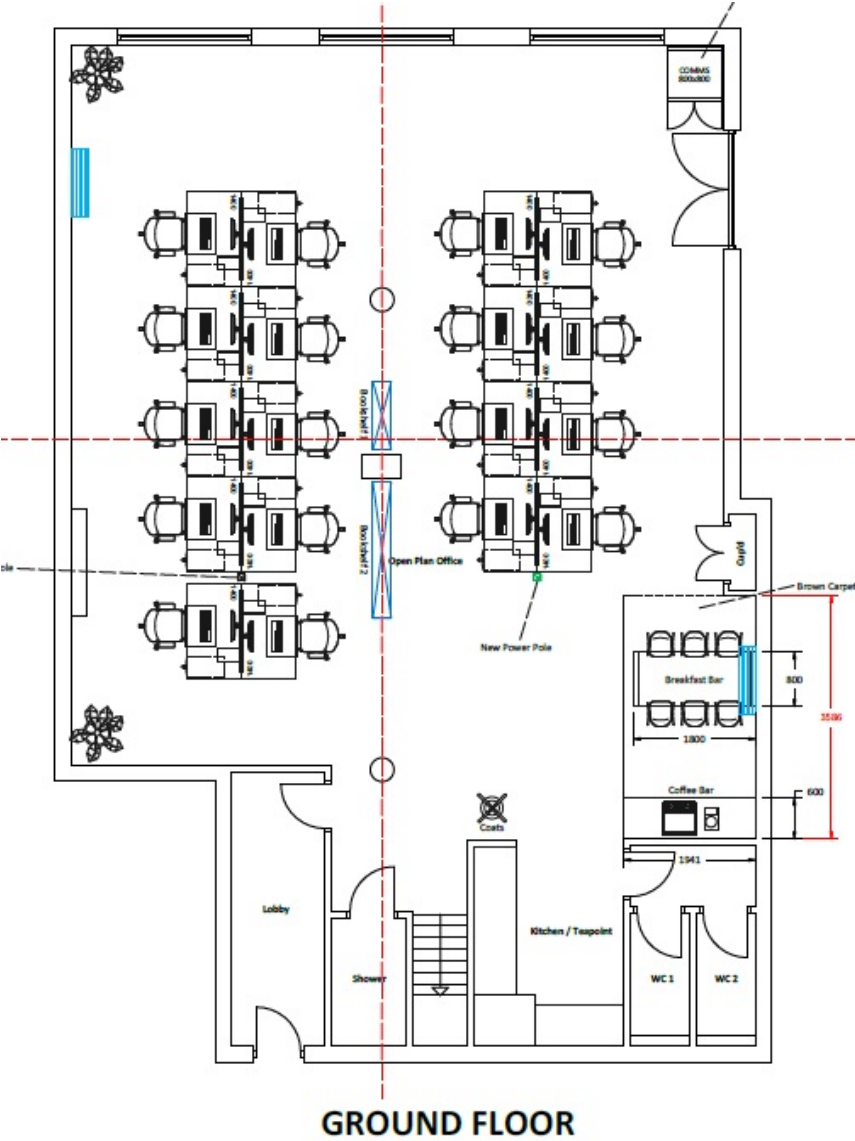

*Please Note: Drawing not to scale - traced from agent drawing provided.

Availability

Lease	New Lease
Rent	£47.50 per sq ft
Price	£1,295,000
Rates	£16.81 per sq ft
Service Charge	£5.39 per sq ft
VAT	Not applicable
EPC	D (89)

Contact

Casey Okin
020 3370 4470 | 07391 453 076
casey@forestrealestate.co.uk

Ashley Goodman
020 3370 4470 | 07973 184 329
ashley@forestrealestate.co.uk

London Office Team
55 St John Street, London, EC1M 4AN
020 3370 4470

London Industrial Team
1 Bridge Lane, London, NW11 0EA
020 3355 1555

Hertfordshire Team
Oak House, Reeds Crescent, Watford, WD24 4QP
01923 911 007

www.forestrealestate.co.uk
info@forestrealestate.co.uk

JOINT AGENTS

Andy Gilbert (Compton)
07833 993 714 | 020 7101 2020
ag@compton.london

Elliott Stern (Compton)
07834 918700 | 0207 101 2020
es@compton.london

19 Waterside, 44-48 Wharf Road
Islington, N1 7UX

