Huxley Close, Northolt

Guide Price **£280,000**

SAB
ESTATES

Huxley Close

Northolt

- Two-bedroom third-floor flat
- Separate fitted kitchen
- One double and one small double bedroom
- Family bathroom
- Close to Medlar Park
- Good access to schools, buses and the A40
- Long lease: 147 Years Remaining
- Separate Garage
- SC: £999 pa GR: £0 pa

Council Tax band: C

Tenure: Leasehold

EPC Energy Efficiency Rating: E

EPC Environmental Impact Rating: E

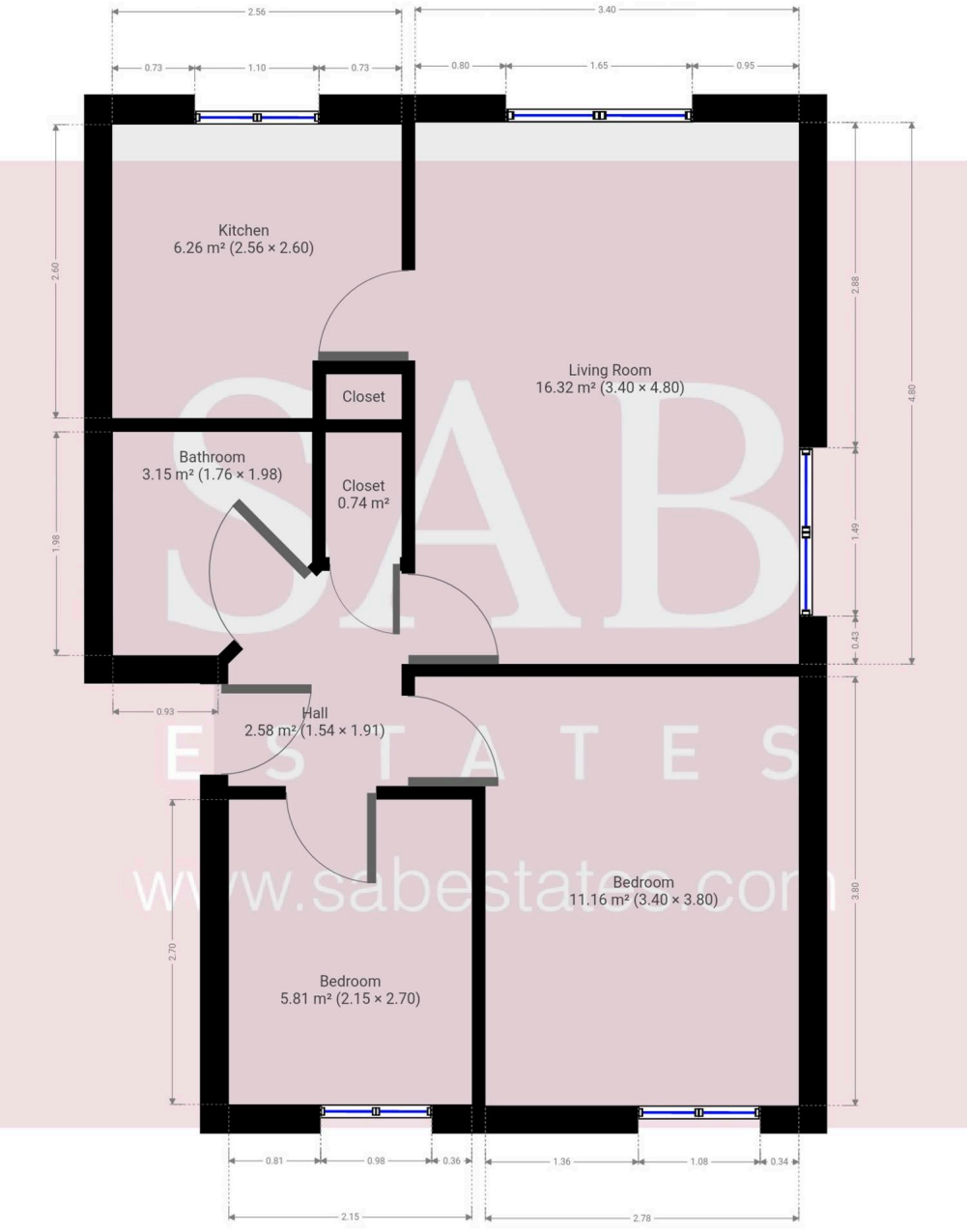

THIS FLOORPLAN IS PROVIDED WITHOUT WARRANTY OF ANY KIND. SENSOPIA DISCLAIMS ANY WARRANTY INCLUDING, WITHOUT LIMITATION, SATISFACTORY QUALITY OR ACCURACY OF DIMENSIONS.

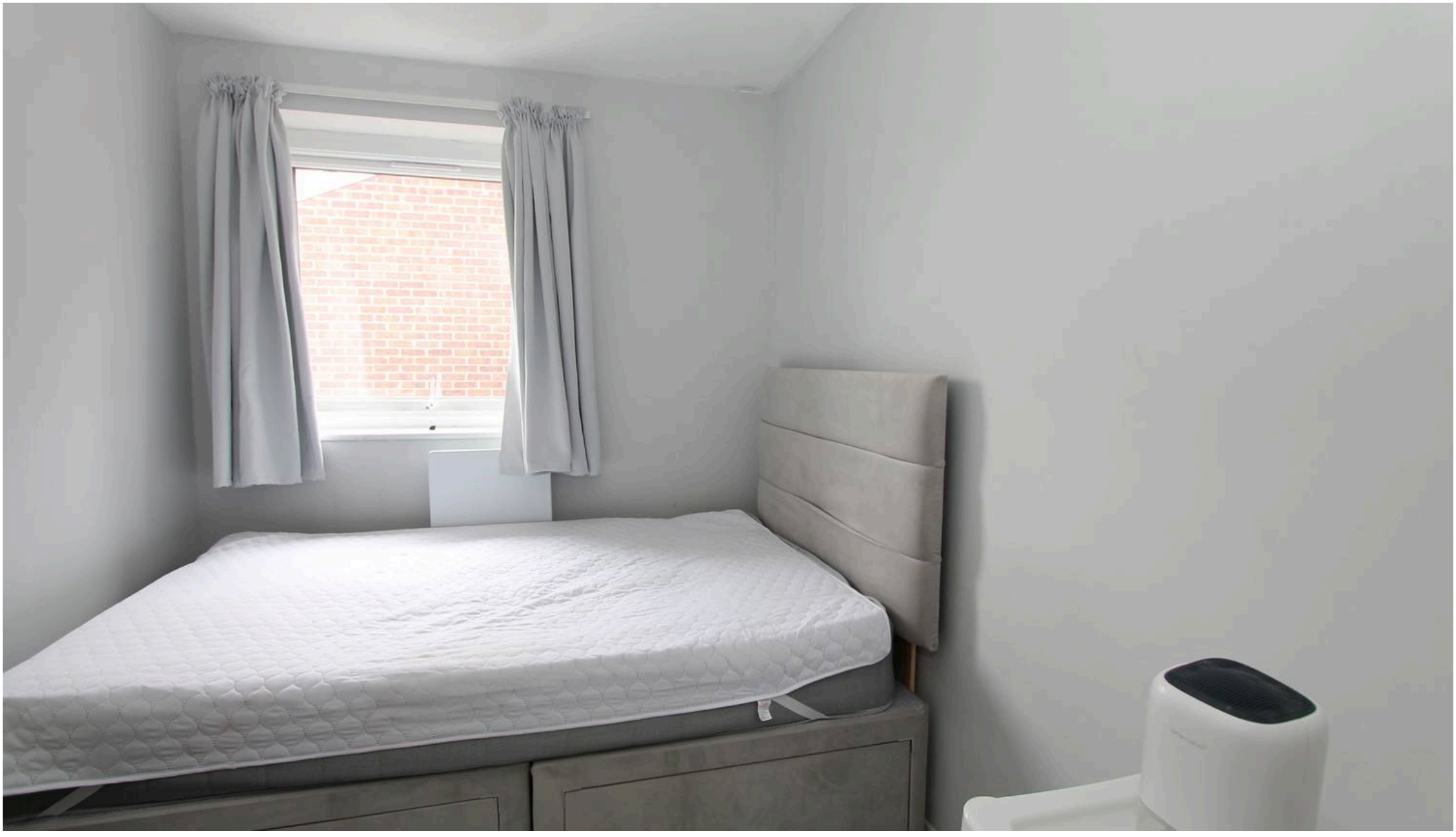

SAB Estates

236-238 Ruislip Road, Greenford - UB6 9RS

020 8575 2929 • info@sabestates.com • www.sabestates.com/