



The Landings Outings Lane

Doddinghurst, Brentwood. CM15 0LS

Located in a small mews within the sought after village of Doddinghurst, this beautifully presented six bedroom detached home offers exemplary accommodation in excess of 2800 sqft.
Council Tax band: TBD

EPC Energy Efficiency Rating: C

EPC Environmental Impact Rating: C





1 The Landings Outings Lane

Doddinghurst, Brentwood

Located in a small mews within the sought after village of Doddinghurst, this beautifully presented six bedroom detached home offers exemplary accommodation in excess of 2800 sqft. The property was constructed in 2017 and is perfect for a family buyer looking for semi-rural living with easy access to Brentwood & Shenfield town centres, both within a short drive.

An attractive oak storm porch sits centrally to the front of the house opening on to a bright and spacious hallway complete with understairs storage, a downstairs cloakroom and oak flooring which extends to the lounge and dining room. The lounge benefits from triple aspect as well as a log burner with wooden mantle which will rewards greatly in the winter months. The dining room is currently utilised as a second reception room but would also work perfectly as a playroom with access directly to the kitchen.

The kitchen sits to the rear of the house and is fitted with a range of cream, high gloss units with central island, granite work surfaces and integrated appliances to include a double oven, induction hob and wine cooler. The separate utility room contains matching wall and base units with space for a washing machine and tumble dryer. There are bi-folding doors from the kitchen opening onto the rear garden, directly onto the patio.

To the first floor are four double bedrooms with the largest offering an en suite shower room. There is also a separate family bathroom with 'Aquabella' bathroom suite.



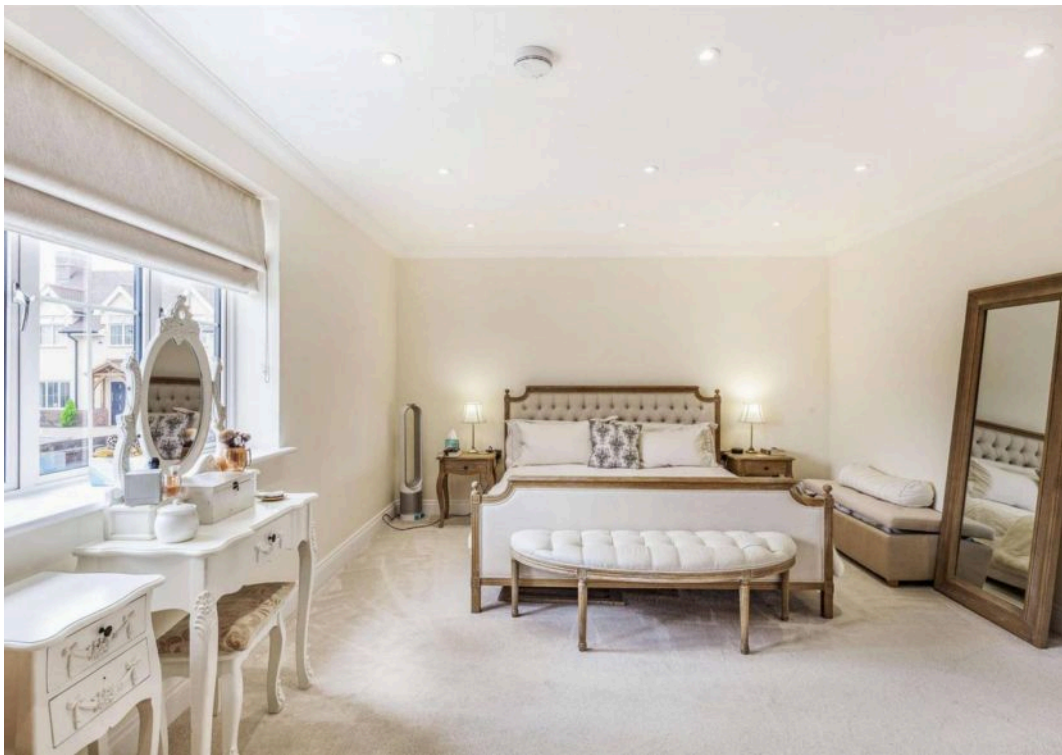
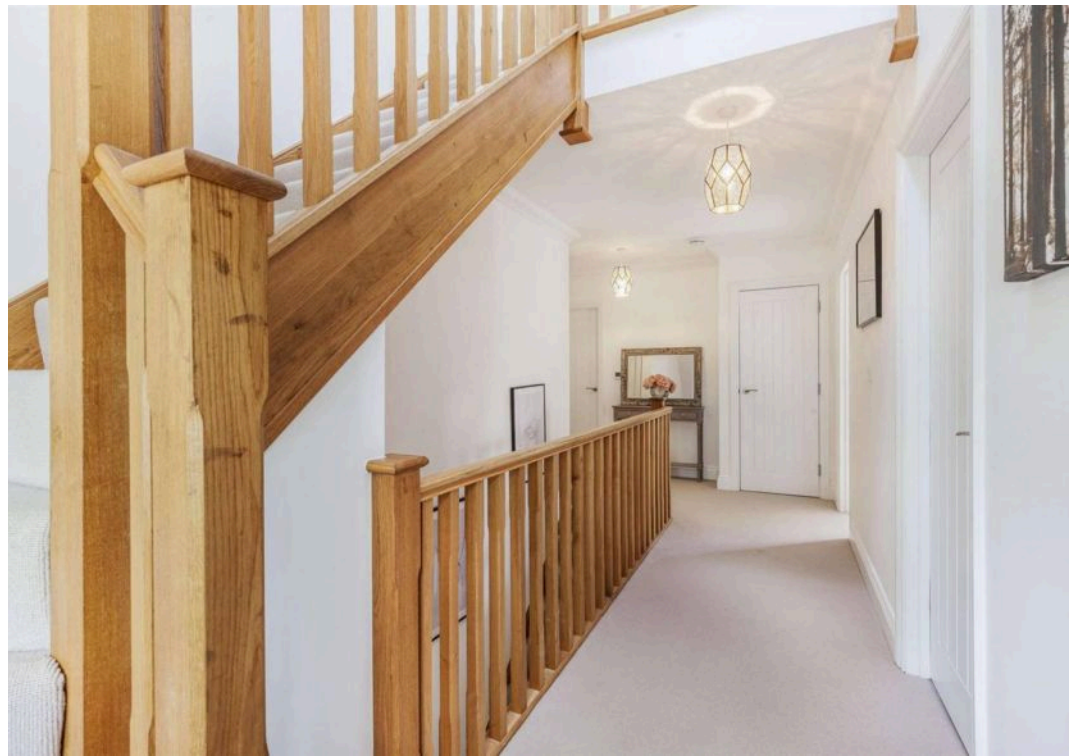

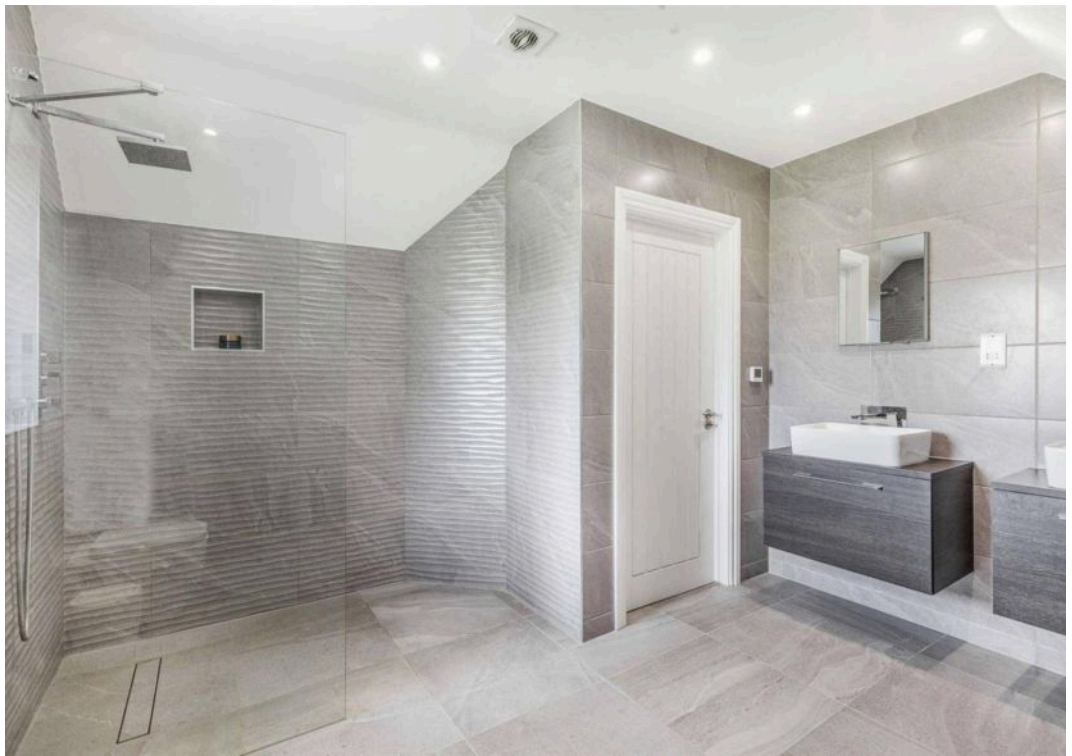
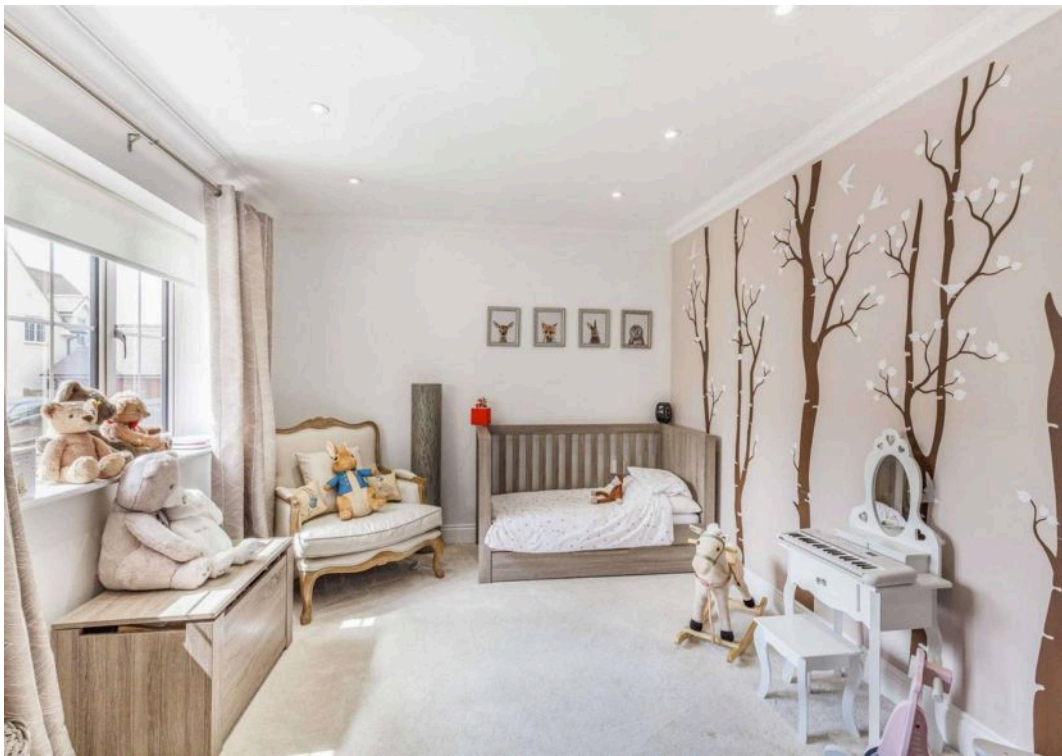
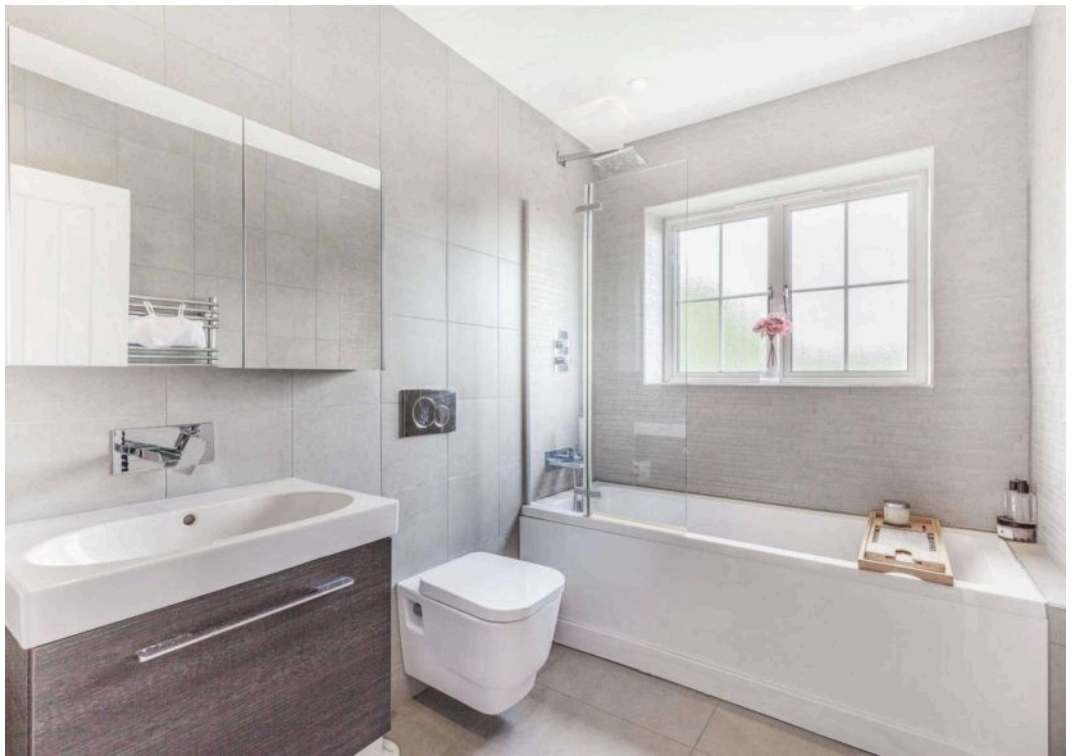



Outings Lane Doddingtonhurst, Brentwood, Essex



Please note that the location of doors, windows and other items are approximate and this floorplan is to be used for illustrative purposes only. Unauthorized reproduction is prohibited.

About Us

Walkers | People & Property is built on a lifelong family passion for homes. Martin, Gillian and Adam Walker lead a respected, professional team who live and breathe all aspects of property. With over 30 years of experience, we understand the moving process on a personal level and are committed to delivering exceptional results. Most of all, helping people move is our hobby, and handing over the keys to excited buyers remains our favourite moment.

Get In Touch



Browse Properties



Contact Us
01277 355005



Our Website
www.walkersstates.co.uk



Our Address
90 High Street
Ingatstone
CM14 9DW



www.walkersstates.co.uk

Walkers
People & Property

Psst... Have you heard of
Walkers discreet marketing?

Many people lose out on their dream home to someone in a better position. Often, it is because they have delayed putting their house on the market, preferring to find somewhere first and then sell.

That is why we have innovated a totally unique and highly confidential moving home solution to put you in a competitive position.

Let us find you a buyer *without any advertising or pressure* and without the neighbours knowing.

Your secret is safe with us....

Get in touch for a
complimentary valuation.
Looking To Sell Or Let Your Home?

Book your free valuation to see how much your home is worth.