



Flat 6, Manor Court, Millpond Place, Carshalton, SM5 2JT | **£375,000 Leasehold**

A bright and well-presented two-bedroom first-floor apartment, set within a modern gated development and benefiting from allocated parking. Located within walking distance of Carshalton train station and village, the property offers stylish open-plan living in a highly convenient and well-regarded location.

Manor Court, Millpond Place, Carshalton, SM5

Approximate Area = 841 sq ft / 78.1 sq m

For identification only - Not to scale

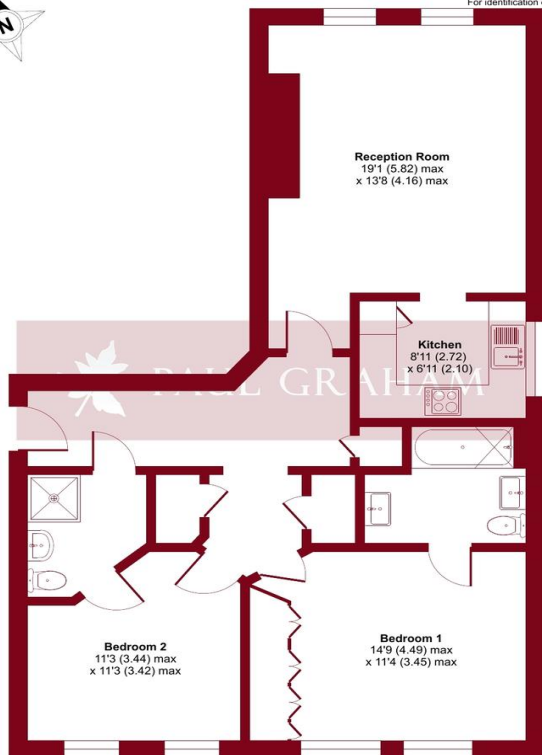

FIRST FLOOR

Floor plan produced in accordance with RICS Property Measurement 2nd Edition, incorporating International Property Measurement Standards (IPMS2 Residential). © nchecom 2026. Produced for Paul Graham. REF: 1404068

ENTRANCE HALL

RECEPTION ROOM 19' 1" x 13' 8" (5.82m x 4.17m)

KITCHEN 8' 11" x 6' 11" (2.72m x 2.11m)

BEDROOM 1 14' 9" x 11' 4" (4.5m x 3.45m)

ENSUITE

BEDROOM 2 11' 3" x 11' 3" (3.43m x 3.43m)

JACK AND JILL BATHROOM

AMPLE STORAGE

ALLOCATED PARKING



IMPORTANT NOTE: Paul Graham have not tested any services, heating system, appliances, fixtures or fittings. References to the tenure of a property are based on information supplied by the seller as Paul Graham have not had sight of the title documents. Neither has Paul Graham checked any existing or necessary planning consents, building regulations or rights of way. Prospective purchasers are advised to obtain verification from their solicitor or surveyor. PLEASE NOTE: All measurements are approximate and represent the maximum dimensions of any room (into bays and alcoves) and a margin of error should be allowed.

Score	Energy rating	Current	Potential
92+	A		
81-91	B		
69-80	C	76 C	80 C
55-68	D		
39-54	E		
21-38	F		
1-20	G		

CARSHALTON

Residential Sales
62 - 64 High Street
Carshalton
Surrey SM5 3AG

Tel. 020 8773 7200

Email. carshalton@paulgraham.co.uk

WALLINGTON

Residential Sales
3 Wallington Square
Woodcote Road
Wallington
Surrey SM6 8RG

Tel. 020 8669 5201

Email. wallington@paulgraham.co.uk