





90 Morel Street

Barry, Barry

Well presented three bedroom mid-terrace near town centre with three reception rooms, separate kitchen, ground floor bathroom, enclosed rear garden and on street parking. Council Tax band: C

Tenure: Freehold

EPC Energy Efficiency Rating: D

EPC Environmental Impact Rating: D

- CLOSE TO THE TOWN CENTRE
- THREE DOUBLE BEDROOMS
- THREE SPACIOUS RECEPTION ROOMS PLUS A SEPARATE KITCHEN
- GROUND FLOOR BATHROOM
- CHARMING FULLY ENCLOSED REAR GARDEN
- ON STREET PARKING AVAILABLE
- EPC TBC





Hallway

Entrance into the property via a uPVC front door with opaque glazing into an entrance hallway. The hallway has wood effect flooring, papered walls and a textured coved ceiling. There is a radiator and doors giving access to the reception room and the lounge.

Reception Room

12' 6" x 10' 6" (3.82m x 3.19m)

The reception room has exposed floorboards, papered walls and a textured coved ceiling with a period ceiling rose. A front aspect window and a radiator. Measurements have been taken into the recesses either side of the chimney breast.

Lounge

16' 1" x 10' 8" (4.91m x 3.26m)

The lounge is carpeted with papered walls and a textured ceiling. A staircase leads up to the first floor. There is a feature wooden mantle and tiled hearth, a rear aspect window and a radiator. Open to the dining room.

Dining Room

10' 11" x 9' 9" (3.33m x 2.97m)

The dining room is carpeted with papered walls and a textured ceiling. There are two side aspect windows, a radiator and ample space for a dining table and chairs. Open to the kitchen.

Kitchen

10' 2" x 8' 6" (3.09m x 2.60m)

The kitchen has wood effect tiles, smooth walls and a textured coved ceiling. The kitchen comprises a range of matching eye and base level units with complementing worktops. There is a stainless steel sink inset with a stainless steel mixer tap over top. A tiled splash back. Space for a freestanding cooker, washing machine and fridge/freezer.





A side aspect window, a radiator and a wooden glazed door giving access to the rear lobby.

Rear Lobby

The rear lobby has a continuation of the wood effect tiles, smooth walls and a textured coved ceiling. There is a folding door giving access to a storage cupboard. A door giving access to the L-shaped bathroom and a uPVC door with opaque glazing giving access to the rear garden.

Bathroom (Ground Floor)

7' 9" x 6' 0" (2.37m x 1.82m)

The bathroom has tiled flooring, full-height wall tiling and a textured coved ceiling. There is a three-piece white suite comprising a WC, a pedestal washbasin with stainless steel pillar taps and a bath with stainless steel pillar taps over top and a stainless steel thermostatic shower inset. There is a tiled splash back behind the washbasin, an opaque rear aspect window and a radiator.

Landing

The landing has exposed painted floorboards, papered walls and a textured ceiling. There are doors leading off to three bedrooms. Loft access.

Bedroom One

15' 9" x 10' 8" (4.79m x 3.25m)

Bedroom one has exposed floorboards, papered walls and a smooth coved ceiling. Two front aspect windows and a radiator.

Bedroom Two

10' 8" x 10' 1" (3.25m x 3.07m)

Bedroom two has exposed floorboards, smooth walls, and a textured ceiling. A rear aspect window and a radiator.





Bedroom Three

11' 8" x 10' 0" (3.55m x 3.04m)

Bedroom three has exposed floorboards, papered walls and a smooth ceiling. A rear aspect window, a wall-mounted combi boiler and a radiator.

Garden

A charming fully enclosed rear garden with a new pedestrian access gate providing access to the rear lane.

ON STREET

1 Parking Space











90 Morel Street

Approximate Gross Internal Area
1109 sq ft - 103 sq m

Bathroom
7'9 x 6'0
2.37 x 1.82m

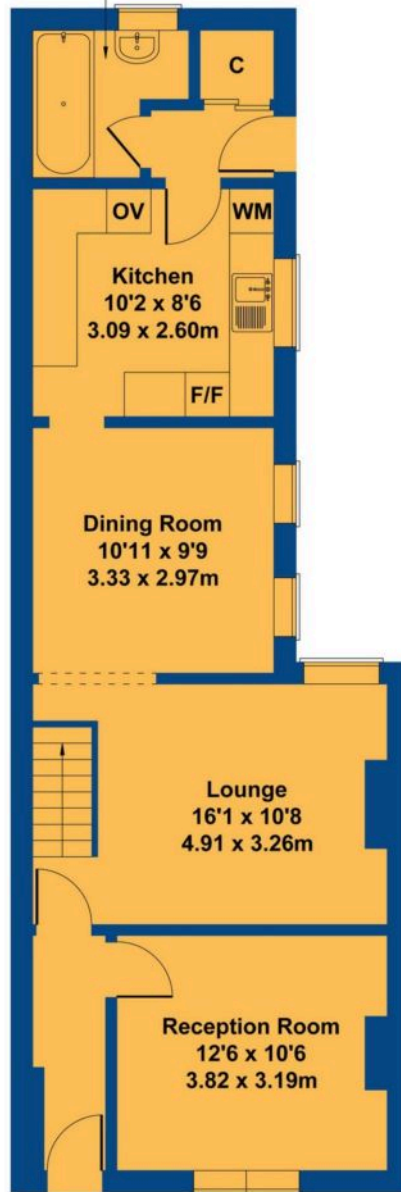

GROUND FLOOR



FIRST FLOOR

Not to Scale. Produced by The Plan Portal 2026
For Illustrative Purposes Only.



Chris Davies Estate Agents

Chris Davies Estate Agents, 24 High Street – CF62 7EA

01446 700007

barry@chris-davies.co.uk

www.chris-davies.co.uk/

HELPFUL INFORMATION – whilst we try to ensure our sales particulars are complete, accurate and reliable, if there is any point which is particularly important, please ask and we will be happy to check it, including specific information in respect of commuting links, surroundings, noise, views, or condition. For security purposes, applicants who wish to view will need to provide their name, address and telephone number. All measurements are approximate to the widest and longest points. Buyers are advised to instruct a solicitor to obtain verification of tenure and a surveyor to check that appliances, installations and services are in satisfactory condition.