

WILLOW

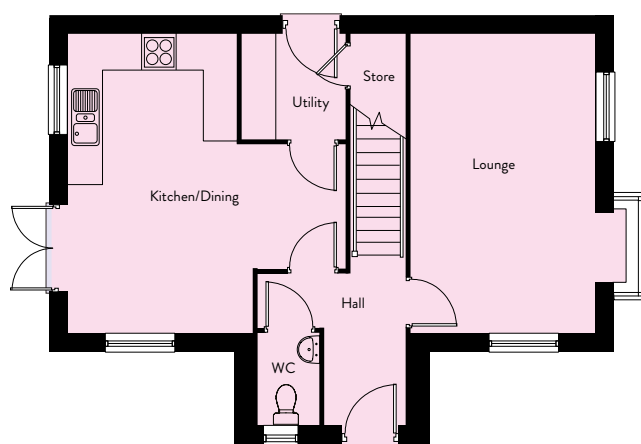

Ground Floor

Lounge	3.30m x 5.31m	10'10" x 17'5"
Kitchen/Dining	3.33m x 5.33m	10'11" x 17'6"

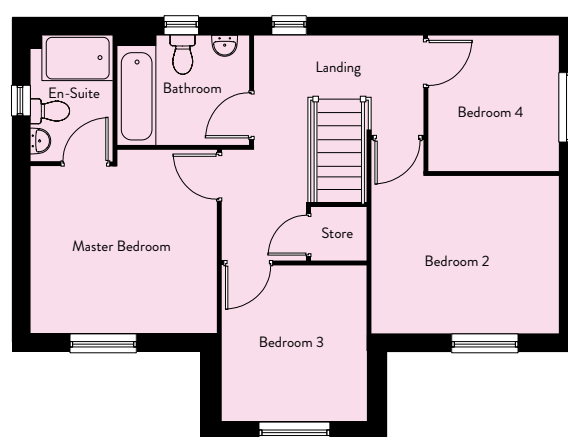

First Floor

Master Bedroom	3.31m x 3.31m	10'10" x 10'10"
Bedroom 2	3.31m x 2.79m	10'10" x 9'2"
Bedroom 3	2.59m x 2.81m	5'6" x 9'3"
Bedroom 4	2.31m x 2.43m	7'7" x 8'0"
Bathroom	2.36m x 1.94m	7'9" x 6'4"