



## Wulfric Wood, near Sheffield, South Yorkshire

**1.69 acres, £32,500 (freehold)**



**Nearest postcode:** S26 7XH **OS Map No:** 120 SK 505 812 **what3words:** Centre of Wood ///poppy.structure.inflating





***A parcel of tranquil Ancient Woodland where majestic beech and sycamore trees provide a haven for wildlife.***

Wulfric Wood, set within a wider block of Ancient Woodland, is truly a seasonal delight. The majestic beech and sycamore trees that fill the canopy offer a vibrant display through the year, from luscious greens in the spring to crisp orange hues in the autumn. Wulfric is accessed by a hard track which can be used year-round and is within easy reach of the M1, with Sheffield just to the north and the spectacular Roche Abbey ruins are just a short drive away.

From the roe deer, hare, woodcock, and sparrowhawk to the incredible array of fungi which proliferate the fallen trees and the forest floor, Wulfric is a thriving habitat for a range of flora and fauna, and makes the perfect location for a budding mycologist or wildlife watcher looking to nurture their skills and continue to promote this woodland as a flourishing ecosystem.

Having more instances of open space than is typical of the wider wood, Wulfric benefits from having the most diversity of plant life. In spring, the woodland is awash with green veined white butterflies flitting between yellow archangel, wild garlic and bluebells, making a wonderful place to sit and enjoy the dappled sunlight breaking through the canopy.

**Our Forester's Thoughts**

**Harry says...**

*"My first thought would be to utilise the open areas within the woodland to create some regeneration corridors and glades, where young trees could germinate and establish. To further diversify the species within the woodland, I would supplement this with some additional planting of native broadleaf trees such as wild service, field maple, hazel, oak and perhaps some Scots pine.*

*I would then think about creating a small seating area, somewhere I could watch the butterflies and damsels go about their business on a sunny day and perhaps spend a night camping under the stars here, taking advantage of the access to the night sky and the lack of light pollution."*

***Please remember some management operations require approval and/or a licence.***

## Wulfric Wood, near Sheffield, South Yorkshire 1.69 acres, £32,500 (freehold)

### Directions

- Exit the M1 at junction 30 – Barlborough
- Head onto the A616 and take the first exit at the roundabout onto Chesterfield Road A619
- Continue over the mini roundabout and take the first left onto an unnamed road
- Continue for one mile
- Continue onto Rotherham Road/A618 and take immediate left onto Harthill Lane
- Continue on the road for two miles
- In Harthill, turn right at The Beehive onto Thorpe Road
- Continue on Thorpe Road for one mile
- The gated entrance to the woodland is on the right with a Woods4Sale sign attached, (point **A** on the plan).
- Please park in the gateway, climb the gate or walk around (sorry, we do not provide keys for viewings.) and continue along the stone track for 100 metres.
- At the junction (point **B**), bear right and follow the stone track for 30 metres until you see a red painted post on your left, you will be at point **C**, and the south eastern corner of Wulfric Wood.

### Rights of Way

- *There are no public rights of way within the woodland.*
- *There is a right of way at all times and for all purposes over the route **ABC**.*
- *A right of way is reserved for the benefit of the woodland beyond over route **CD**.*
- *A maintenance clause covers all the shared rights of way with liability according to use.*



### Boundaries

- The northern boundary is indicated by an old stock fence with the agricultural fields beyond.
- The eastern boundary is indicated by white paint on trees and wooden posts.
- The southern boundary is the outside edge of the track, indicated by red paint on trees and posts, which may be offset by a short distance.
- The western boundary is indicated by blue paint on wooden posts and trees.

**You are welcome to view this woodland at any time during daylight hours. We do ask that you print these particulars and take them with you, mainly so you can correctly identify the boundaries and access points.**



### **Sporting Rights**

The sporting rights are owned and included in the sale. They are not let.

### **Mineral Rights**

The mineral rights are owned and included in the sale except as reserved by statute.

### **Fencing Liabilities**

There are no known fencing obligations.

### **Residential Planning Permission**

You are extremely unlikely to get residential planning permission for this woodland.

### **Restrictive Covenants**

As part of this sale you will be required to enter into a covenant that states that the property shall not be used in such a way as to create a nuisance to the neighbouring owners, and specifically that you will not:

- i. use the Property for any sort of racing whether with motorcycles car or other vehicles
- ii. use the Property as a commercial campsite
- iii. unreasonably damage the said tracks
- iv. park any motor vehicle, nor erect any gate, fence, barrier or hedge, or otherwise obstruct or allow any obstruction to any reserved track
- v. dispose of part or parts only of the Property whether by sale, lease, gift, charge or otherwise.

### **How To Buy**

*This woodland is being sold on a fixed price basis. We require the following information in writing before we mark a woodland as sold and take it off the market (please ensure you have funds in place before doing this):*

- *The name and price of the woodland*
- *Confirmation you have viewed the woodland*
- *Full name (including middle names), address, phone number and date of birth of all legal purchasers*
- *Please confirm how you will be funding the purchase and that you have cleared funds available*
- *The full contact details of your instructed solicitor (including name of company, contact name, email address, telephone number and full address)*

More information is available on our website where you will also find a list of recommended solicitors





**Wulfric Wood, near Sheffield, South Yorkshire 1.69 acres, £32,500 (freehold)**

---



**Disclaimer**

Woods 4 Sale Ltd for themselves and for the vendors of this property, whose agents they are, give notice that: (1) These particulars do not constitute nor constitute any part of an offer of a contract (2) All statements contained in these particulars as to the property are made without responsibility on the part of Woods 4 Sale Ltd or the vendor. (3) None of the statements contained in these particulars as to this property are to be relied on as statements or representations of fact. (4) Any intending purchaser must satisfy himself by inspection or otherwise as to the correctness of each of the statements contained in these particulars. (5) No warranty is given for the health of the trees within the property for sale. (6) The vendor does not make or give, and neither Woods 4 Sale Ltd nor any person in their employment has any authority to make or give any representation or warranty in relation to this property.

**Note**

*Woods4sale Ltd hereby give notice under section 21 of the Estate Agents Act 1979 of their interest in the land being sold.*

---



**Wulfric Wood, near Sheffield, South Yorkshire 1.69 acres, £32,500 (freehold)**

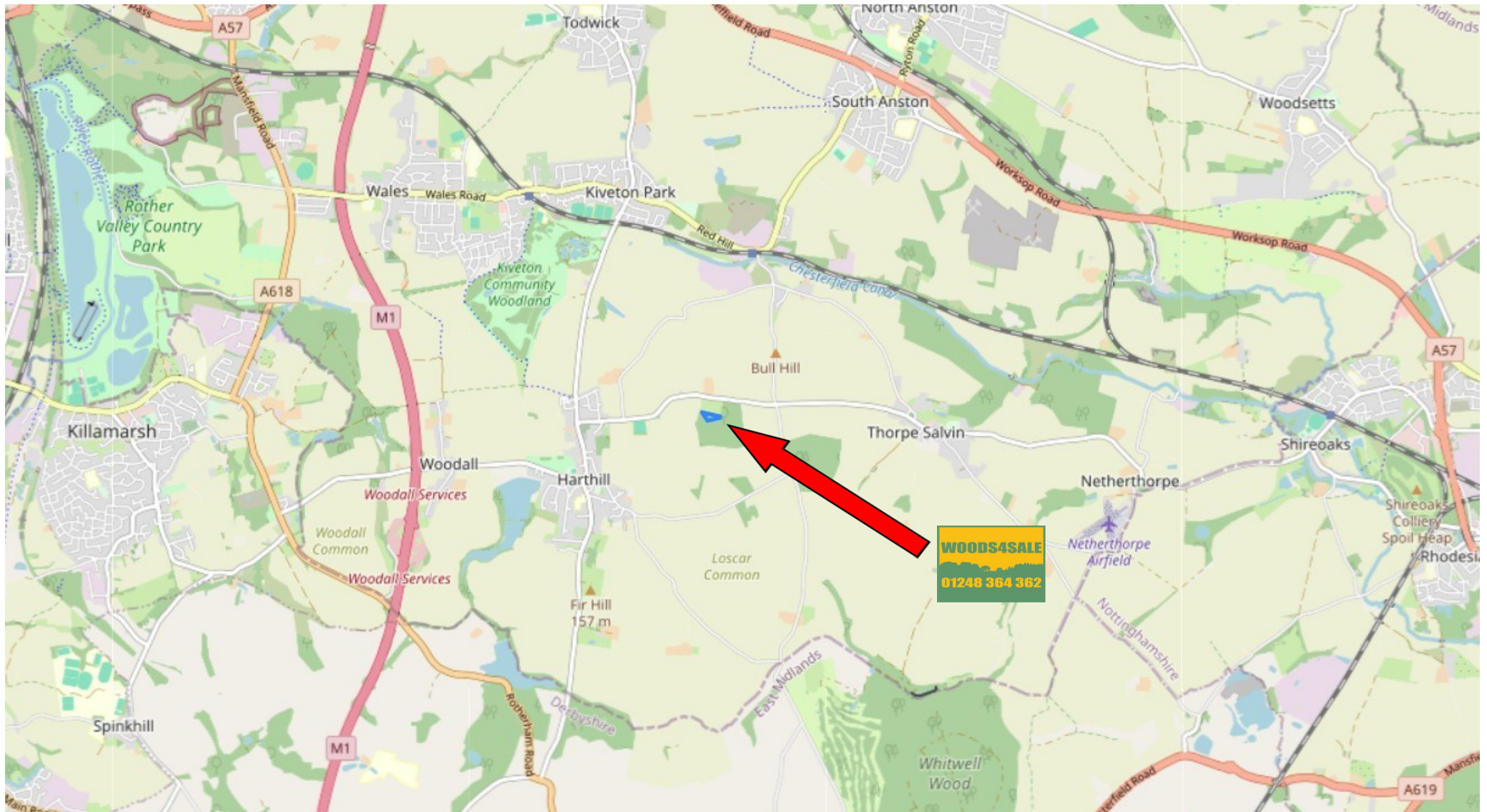

Leaflet | © OpenStreetMap



**Wulfric Wood, near Sheffield, South Yorkshire 1.69 acres, £32,500 (freehold)**

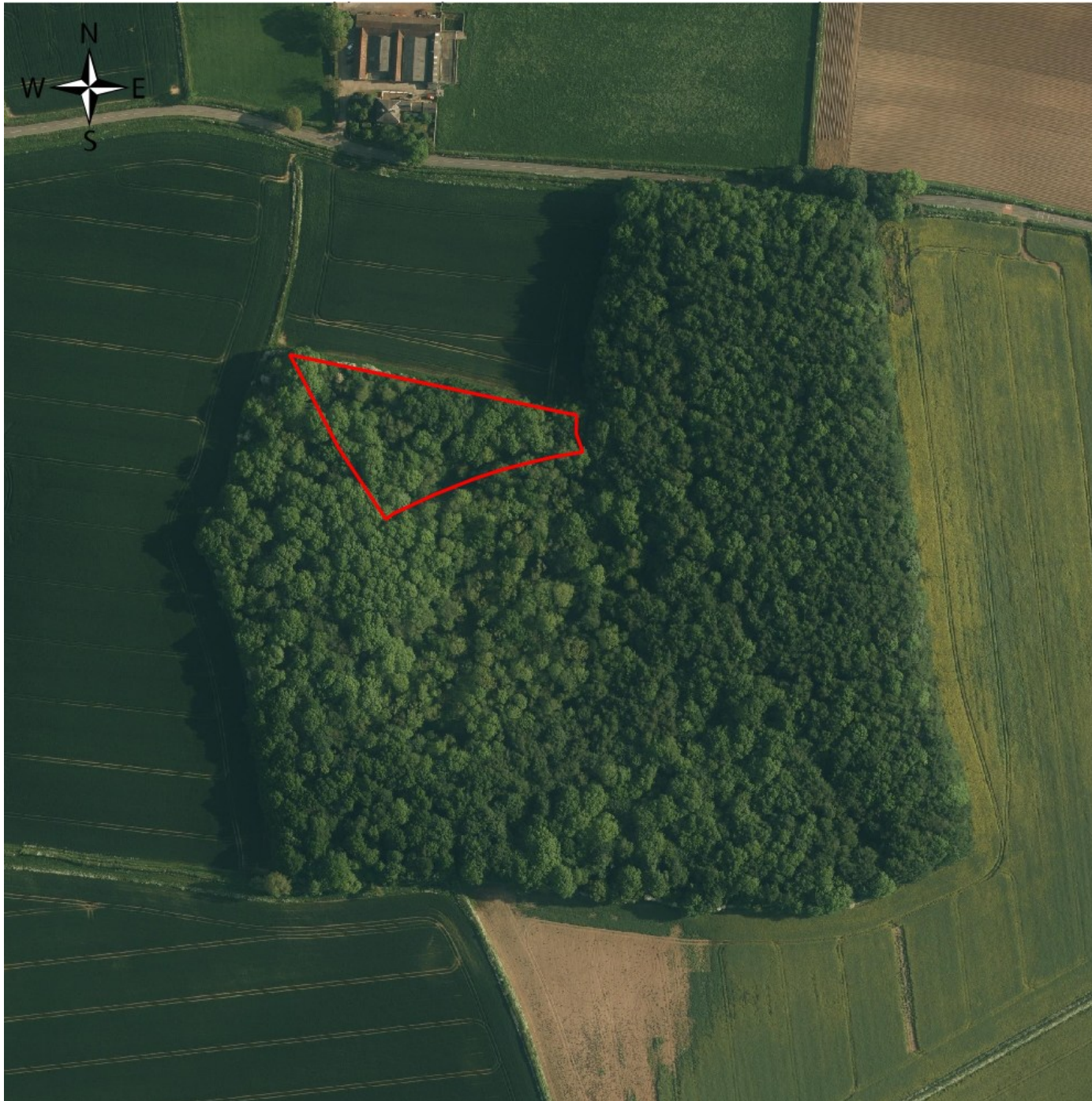

**Wulfric Wood, near Sheffield, South Yorkshire 1.69 acres, £32,500 (freehold)**

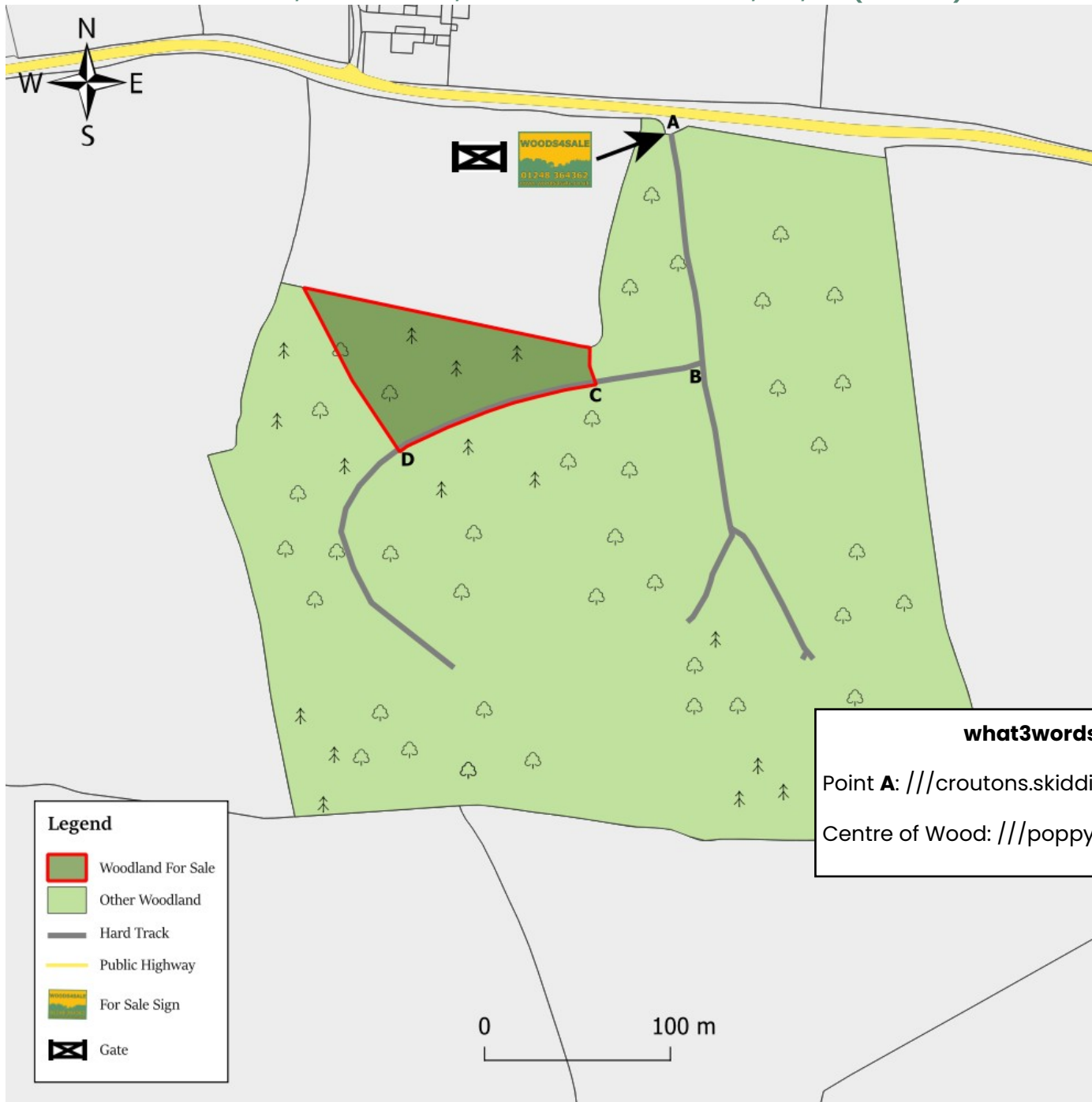

**what3words Locators**

Point **A**: `///croutons.skidding.snore`

Centre of Wood: `///poppy.structure.inflating`



Wulfric Wood, near Sheffield, South Yorkshire 1.69 acres, £32,500 (freehold)



**Woods4Sale**

Jubilee Chapel, Church Lane, Huxley, Chester, CH3 9BH

Tel: 01248 364362

Email: [info@woods4sale.co.uk](mailto:info@woods4sale.co.uk)