

# Swainswood Park Lodges

Park Road, Overseal, Swadlincote, DE12 6JX



Peaceful, secure gated development in the heart of the National Forest, this well-maintained two-bedroom holiday park home offers light-filled, stylish accommodation in a truly tranquil setting. Backing onto woodland with a gently flowing brook, the property enjoys no chain, decked seating areas, and access to scenic walking and cycling routes.

£117,750

John German

Nestled within a peaceful and private gated community, this well-maintained two-bedroom 'holiday' park home offers stylish and practical accommodation, beautifully positioned backing onto tranquil woodland with a gentle babbling brook running alongside.

Set in the very heart of the National Forest, the development enjoys direct access to scenic walks and cycle routes straight from your doorstep, making it ideal for nature lovers and outdoor enthusiasts. The home provides a perfect base allowing occupation for up to 11 months of the year, offering the freedom to enjoy extended stays while retaining the flexibility to spend the winter months in sunnier climes. An idyllic retreat combining comfort, privacy, and a truly peaceful setting.

Accommodation

A look inside reveals a spacious bay-windowed living room, with windows on all sides flooding the space with natural light. French double doors open directly onto a delightful balustraded decked seating area, perfect for indoor-outdoor living.

The open-plan breakfast kitchen incorporates a designated breakfast area and features a picture window to the side. The kitchen is well appointed with base and wall-mounted units arranged along three sides, and includes integrated dishwasher and washing machine, with space provided for an oven and hob if required.

The lodge offers two well-proportioned bedrooms, both benefiting from fitted wardrobes. The master bedroom enjoys the added luxury of an en-suite shower room, complete with enclosed shower, WC and pedestal wash hand basin. The main family bathroom is finished with a modern white suite comprising a bath, vanity wash hand basin and WC.

Outside

The property lies beyond a secure gated entrance, with a driveway providing convenient parking to the side. A raised decked terrace creates a charming seating area, ideal for relaxation and outdoor dining. Lawned gardens extend to one side and wrap around to the rear, where the home enjoys a delightful woodland backdrop with a gentle brook running by, offering a peaceful and private outdoor setting.

**Agents notes:** The property is situated within an ex-mining area. The seller is a relative of a John German employee.

**Tenure:** Leasehold - The lodge is for holiday use only. Lease agreement commenced 15.10.2007 & ends on 15.10.2032. Pitch fee for 2026 £5,099.80 (includes ground maintenance) (purchasers are advised to satisfy themselves as to the tenure via their legal representative).

**Please note:** It is quite common for some properties to have a Ring doorbell and internal recording devices.

**Property construction:** TBC

**Parking:** Allocated parking space

**Electricity supply:** Mains

**Water supply:** Mains

**Sewerage:** Mains

**Heating:** LPG (communal tank) (Purchasers are advised to satisfy themselves as to their suitability).

**Broadband type:** See Ofcom link for speed: <https://checker.ofcom.org.uk/>

**Mobile signal/coverage:** See Ofcom link <https://checker.ofcom.org.uk/>

**Local Authority/Tax Band:** South Derbyshire District Council / Tax Band TBC

**Useful Websites:** [www.gov.uk/government/organisations/environment-agency](http://www.gov.uk/government/organisations/environment-agency) [Luxury lodges For Sale in Derbyshire](#) | [Swainswood Luxury Lodges & Spa](#)

**Our Ref:** JGA/23122025

The property information provided by John German Estate Agents Ltd is based on enquiries made of the vendor and from information available in the public domain. If there is any point on which you require further clarification, please contact the office and we will be pleased to check the information for you, particularly if contemplating travelling some distance to view the property. Please note if your enquiry is of a legal or structural nature, we advise you to seek advice from a qualified professional in their relevant field.

We are required by law to comply fully with The Money Laundering Regulations 2017 and as such need to complete AML ID verification and proof / source of funds checks on all buyers and, where relevant, cash donors once an offer is accepted on a property. We use the Checkboard app to complete the necessary checks, this is not a credit check and therefore will have no effect on your credit history. With effect from 1st March 2025 a non-refundable compliance fee of £30.00 inc. VAT per buyer / donor will be required to be paid in advance when an offer is agreed and prior to a sales memorandum being issued.





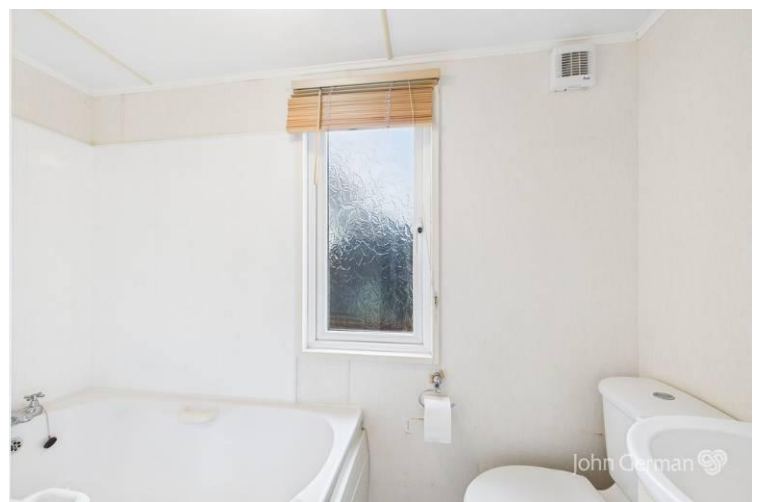





## Agents' Notes

These particulars do not constitute an offer or a contract neither do they form part of an offer or contract. The vendor does not make or give and Messrs. John German nor any person employed has any authority to make or give any representation or warranty, written or oral, in relation to this property. Whilst we endeavour to make our sales details accurate and reliable, if there is any point which is of particular importance to you, please contact the office and we will be pleased to check the information for you, particularly if contemplating travelling some distance to view the property. None of the services or appliances to the property have been tested and any prospective purchasers should satisfy themselves as to their adequacy prior to committing themselves to purchase.

## Referral Fees

**Mortgage Services** - We routinely refer all clients to APR Money Limited. It is your decision whether you choose to deal with APR Money Limited. In making that decision, you should know that we receive on average £60 per referral from APR Money Limited.

**Conveyancing Services** - If we refer clients to recommended conveyancers, it is your decision whether you choose to deal with this conveyancer. In making that decision, you should know that we receive on average £150 per referral.

**Survey Services** - If we refer clients to recommended surveyors, it is your decision whether you choose to deal with this surveyor. In making that decision, you should know that we receive up to £90 per referral.



**John German**

63a Market Street, Ashby-De-La-Zouch, Leicestershire,  
LE65 1AH

**01530 412824**

[ashbysales@johngerman.co.uk](mailto:ashbysales@johngerman.co.uk)

**Ashbourne | Ashby de la Zouch | Barton under Needwood  
Burton upon Trent | Derby | East Leake | Lichfield  
Loughborough | Stafford | Uttoxeter**

**JohnGerman.co.uk Sales and Lettings Agent**