



**HACKNEY
& LEIGH**
Lettings

Witherslack

£900 pcm

Mill Race Cottage

Mill Side

Witherslack

Grange-over-Sands

Cumbria

LA11 6SG

A beautiful, characterful two bedroom barn conversion enjoying a scenic setting overlooking the millstream. Spacious light accommodation of living room with balcony, kitchen, two bedrooms and bathroom.

- Characterful Barn Conversion
- Living Room with Balcony, Kitchen
- Two Bedrooms, Modern Bathroom
- Parking for Two, Communal Grounds
- Scenic Country Location
- Unfurnished
- No Smokers or Sharers
- Pets at Landlords Discretion
- Council Tax Band D
- Available Soon

Property Ref: GR339

2

1

1

E



Living Room

Location: Proceed south out of Kendal on the A590 and take use the left lane to take the A590 Slip Road to A6 Barrow/Milnthorpe. Take the third exit onto the A591 at Brettagh Holt roundabout signposted Newby Bridge and Levens. Use the right to take right turning signposted Beck Head/Mill Side and then continue along lane. Bear left around a bend and the brick paved entrance can be found on the left hand side in front of a white house.

What3Words: ///brings.abstracts.workforce

Furnishings: This property is offered unfurnished. Fridge included on a non repair or replacement basis.

Services: Mains Electric. Oil fired central heating. Private Water and Septic Tank (Emptying is charged between 6 properties). Internet Speed: <https://checker.ofcom.org.uk/en-gb/broadband-coverage#pc=LA61RB&uprn=100110695355>

Viewings: Strictly by appointment with Hackney & Leigh – Kendal Office.

Ongoing Tenancy Management: Upon tenancy commencement the property will be directly managed by the Landlord.

Applying for a Tenancy: Tenancy Application Forms are available from any Hackney & Leigh office. Each application must be accompanied by payment of a Holding Deposit (one weeks rent) payable either by debit or credit card. This is paid to reserve the property and will be held by us for a period of 15 days unless we agree otherwise.

All adults of 18yrs and over who will be living at the property will be asked to provide evidence of nationality and identity to validate their "Right to Rent" under the Immigration Act 2014.

Referencing: All applicants will be required to provide satisfactory references eg: employer, current landlord and two character references. For the self-employed, a reference from your accountant or solicitor will be required. A credit reference will be obtained for each applicant. Acceptance of references and the offer of a tenancy is at our discretion.

The Tenancy: The property will be let on a fixed term Assured Shorthold Tenancy for an initial period of 6 months. There is no automatic provision within the lease for early termination and the tenant is responsible for rent for the whole term.

The tenant is responsible for Council Tax for the tenancy period and for all charges for water and sewerage, gas, electricity, telephone or other utility/service providers' charges supplied to the tenant during the tenancy.

Deposit & Rent: The successful Tenant will be required to pay a deposit (equal to a maximum of 5 weeks rent depending on the property). This will be held in accordance with the Tenancy Deposit Scheme Regulations and will be refundable at the end of the tenancy, subject to the property being left in a satisfactory condition. Rent is payable on or by each rent day and is payable by standing order. One month's rent in advance PLUS the deposit, is required at the time of signing the agreement. Please Note: It is NOT possible to use the deposit as rent for the final month.

Pets: Higher rent may be payable where pets are permitted at the Landlords' discretion. Pets may not be acceptable for a number of reasons including allergies/medical reasons, conditions within the property lease, lack of outside space, communal grounds or close proximity to a main road. Acceptance of a pet is subject to the Landlords discretion.

Insurance: It is the Tenants' responsibility to insure their own possessions. Tenants are strongly advised to take out accidental damage cover in respect of the Landlord's property and contents.

Energy Performance Certificate: The full Energy Performance Certificate is available on our website www.hackney-leigh.co.uk and also at any of our offices.

How to rent: Prospective tenants are advised to read the government's leaflet which is available here: <https://www.gov.uk/government/publications/how-to-rent>

For a Viewing Call 01539 792035



Kitchen



Communal Grounds

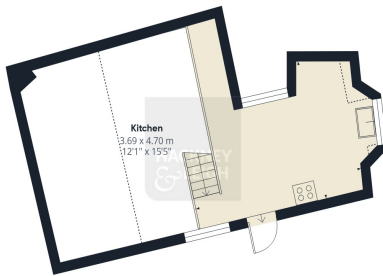
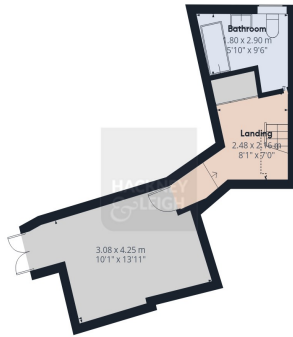

Approximate total area⁽¹⁾
90.8 m²
978 ft²

Balconies and terraces
5.7 m²
61 ft²

Reduced headroom
2.9 m²
32 ft²

(1) Excluding balconies and terraces

Reduced headroom
..... Below 1.5 m/5 ft

Calculations reference the RICS IPMS 3C standard. Measurements are approximate and not to scale. This floor plan is intended for illustration only.

GIRAFFE360

Mill Side Witherslack - Ref: GR339

Property particulars and appointments to view are provided on the understanding that all negotiations are conducted through Hackney and Leigh Ltd. This information is provided for general guidance only. It does not form part of any contract or agreement and no guarantee of accuracy is given. Prospective tenants should make their own enquiries as to the suitability or otherwise of the property. No responsibility can be accepted for any loss or expense incurred in viewing or in the event of a property being let or withdrawn. Please contact us to confirm the property's availability, especially if travelling some distance.