Parks Lane, Minehead, TA24 8BX

fox & sons

welcome to

Hillcroft, Parks Lane, Minehead

Perfectly positioned with good access to the town centre yet tucked away and enjoying wonderful far reaching views is this well appointed Two double bedroom detached bungalow with Two bath/shower rooms, generous gardens, garage and driveway. No onwards chain - Viewing recommended.

Entrance Hall
L-shaped hall with access to loft space via retractable loft ladder, radiator, doors to

Sitting/Dining Room
22' 6" x 13' 8" (6.86m x 4.17m)
Dual aspect with double glazed window to front enjoying fine views overlooking Minehead towards The Hopcott and double glazed window to rear, feature fireplace with stone surrounds and tiled hearth, wall light points, two radiators, coving, serving hatch to kitchen.

Conservatory
10' 1" x 6' 8" (3.07m x 2.03m)
Woodgrain UPVC double glazed conservatory with fabulous views over Minehead towards the Hopcott, power, light and tiled flooring.

Kitchen
13' 3" x 9' 10" (4.04m x 3.00m)
Double glazed window to rear, fitted with a range of wall and base level units with ample worktop surfaces, inset one and one half bowl stainless steel sink unit, space for cooker with hood over, tiled splashbacks, space for fridge, shelved airing cupboard, radiator, door to

Utility Room
9' 7" x 5' 4" (2.92m x 1.63m)
Double glazed doors to either side, fitted range of wall and base units with worktop surfaces, plumbing for washing machine and tumble dryer, wall mounted gas fired boiler for central heating and hot water, cloaks hanging space.

Bedroom One
15' x 10' 6" (4.57m x 3.20m)
Double glazed window to front with lovely views over Minehead towards The Hopcott, radiator, door to

Ensuite
Double glazed window to rear, suite comprising panel enclosed bath with shower over, low level WC, pedestal wash hand basin, radiator, shavers point, ancillary electric fan heater.

Bedroom Two
10' 3" x 9' 8" (3.12m x 2.95m)
Double glazed window to front with lovely views over Minehead towards The Hopcott, radiator.

Shower Room
Double glazed window to front, fully tiled shower cubicle with glazed enclosure, low level WC, pedestal wash hand basin, part tiled surrounds, radiator, shavers point, ancillary fan heater.

Loft Space
38' x 12' to eaves (11.58m x 3.66m to eaves)
Half boarded with light and insulation, great potential to convert for additional living accommodation (subject to necessary consents.

Gardens
The gardens, located opposite the front of the property, are a feature and enjoy a sunny South facing aspect, enjoying a good degree of privacy, lawned with pathway to head of the garden, mature flower and shrub beds, fertile vegetable plot, Four mature assorted soft fruit trees, greenhouse and timber workshop, outbuilding with power.

Outside
A block paved driveway to the garage affords off street parking with wide block paved side access to rear, to the front of the bungalow is a well stocked patio garden with a wide variety of mature shrubs, further gated access to the opposite side of the bungalow with steps up to a narrow terrace at the rear of the bungalow. Additionally there is a parking bay opposite the bungalow next to the gardens for an additional parking space.

Garage
18' x 8' 1" (5.49m x 2.46m)
Up and over door to front, double glazed window and door to rear, eaves storage, power and light.

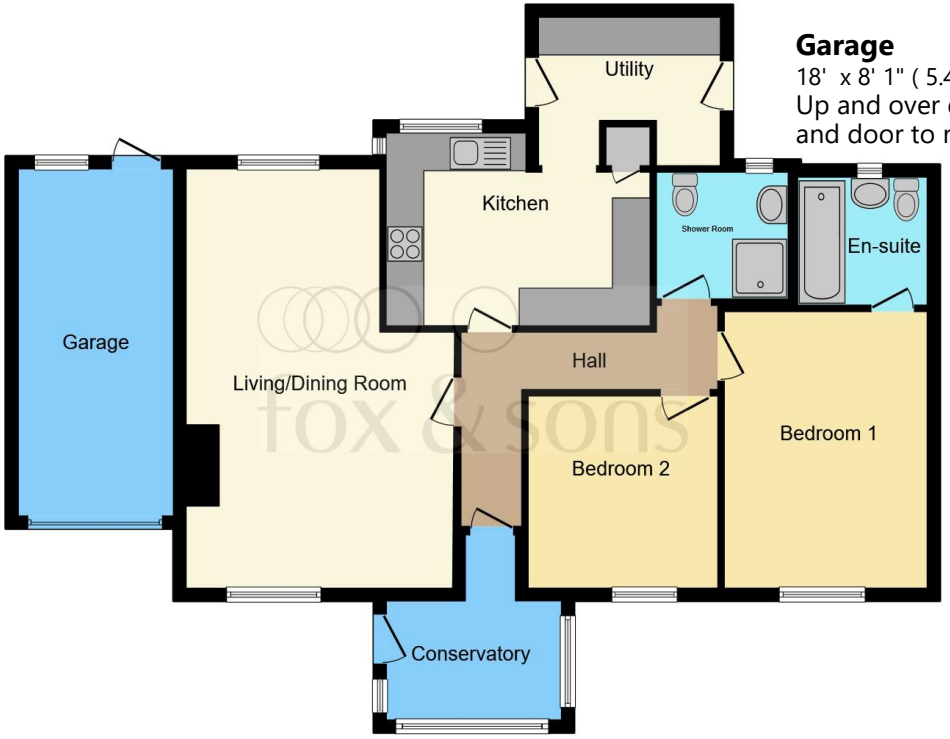

This floor plan is for illustrative purposes only. It is not drawn to scale. Any measurements, floor areas (including any total floor area), openings and orientation are approximate. No details are guaranteed, they cannot be relied upon for any purpose and they do not form part of any agreement. No liability is taken for any error, omission or misstatement. A party must rely upon its own inspection(s). Powered by www.focalagent.com

view this property online fox-and-sons.co.uk/Property/MIH107328

welcome to

Hillcroft, Parks Lane, Minehead

- Quiet Location With Good Access & Fine Views
- Well Appointed Detached Bungalow
- Sitting/Dining Room - Conservatory - Fitted Kitchen - Utility Room
- Two Double Bedrooms - Two Bath/Shower Rooms
- Generous Gardens - Garage & Driveway - No Chain

Tenure: Freehold EPC Rating: D
Council Tax Band: E

£335,000

Please note the marker reflects the postcode not the actual property

view this property online fox-and-sons.co.uk/Property/MIH107328

The Property Ombudsman

Property Ref:
MIH107328 - 0005

1. MONEY LAUNDERING REGULATIONS Intending purchasers will be asked to produce identification documentation at a later stage and we would ask for your co-operation in order that there is no delay in agreeing the sale. 2. These particulars do not constitute part or all of an offer or contract. 3. The measurements indicated are supplied for guidance only and as such must be considered incorrect. Potential buyers are advised to recheck measurements before committing to any expense. 4. We have not tested any apparatus, equipment, fixtures or services and it is in the buyers interest to check the working condition of any appliances. 5. Where an EPC, or a Home Report (Scotland only) is held for this property, it is available for inspection at the branch by appointment. If you require a printed version of a Home Report, you will need to pay a reasonable production charge reflecting printing and other costs. 6. We are not able to offer an opinion either written or verbal on the content of these reports and this must be obtained from your legal representative. 7. Whilst we take care in preparing these reports, a buyer should ensure that his/her legal representative confirms as soon as possible all matters relating to title including the extent and boundaries of the property and other important matters before exchange of contracts.

fox & sons

01643 702281

minehead@fox-and-sons.co.uk

13 The Parade, MINEHEAD, Somerset, TA24 5NL

fox-and-sons.co.uk

Fox & Sons is a trading name of Sequence (UK) Limited which is registered in England and Wales under company number 4268443, Registered Office is Cumbria House, 16-20 Hockliffe Street, Leighton Buzzard, Bedfordshire, LU7 1GN. VAT Registration Number is 500 2481 05.