John Street,Winsford CW7 1HQ

swetenhams

welcome to

John Street, Winsford

A charming two-bedroom mid-terrace featuring a cosy lounge, dining room, fitted kitchen, and a modernised bathroom. Full of character throughout, this well-presented home also offers a private, low-maintenance rear yard—ideal for first-time buyers or investors.

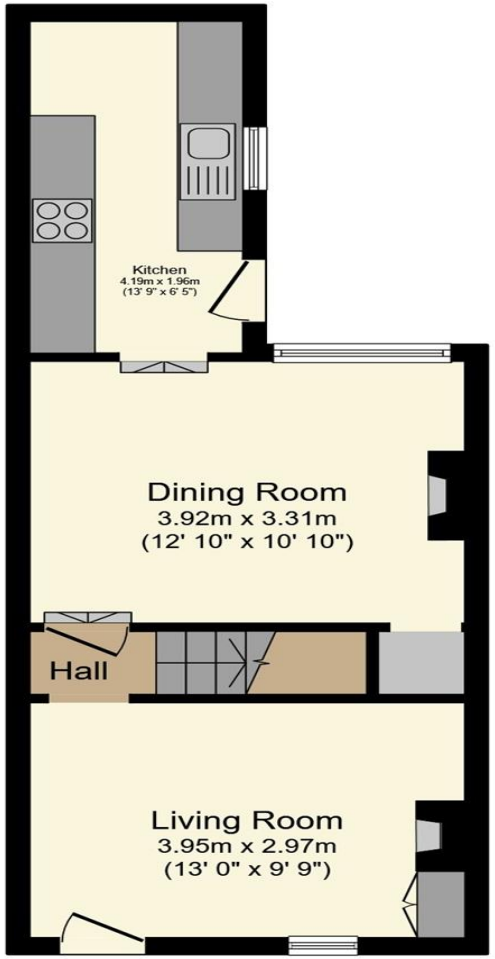

Ground Floor

Floor area 37.5 m² (404 sq.ft.) approx

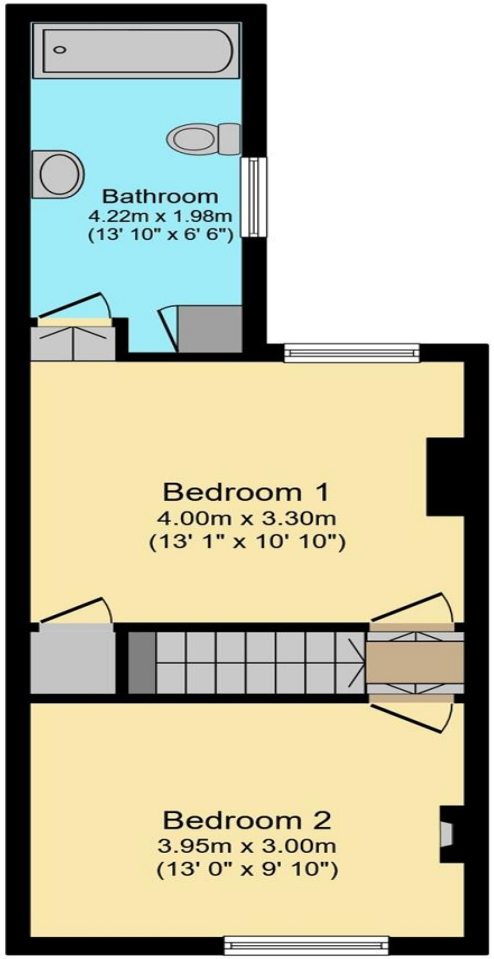

First Floor

Floor area 37.5 m² (404 sq.ft.) approx

Total floor area 75.1 m² (808 sq.ft.) approx

This plan is for illustration purposes only and may not be representative of the property. Plan not to scale.

Powered by audioagent.com

Living Room
13' x 9' 9" (3.96m x 2.97m)

Dining Room
12' 10" x 10' 10" (3.91m x 3.30m)

Kitchen
9' x 6' 5" (2.74m x 1.96m)

Bedroom One
13' 1" x 10' 10" (3.99m x 3.30m)

Bedroom Two
13' x 9' 10" (3.96m x 3.00m)

Bathroom

External
To the rear, a low-maintenance yard offers a private outdoor space perfect for relaxing or additional storage.
An ideal first home or investment opportunity.

welcome to

John Street, Winsford

- Mid Terrace Property
- Two Bedrooms
- Two Reception Rooms
- Modernised Bathroom
- Character Features

Tenure: Freehold EPC Rating: E
Council Tax Band: A

£150,000

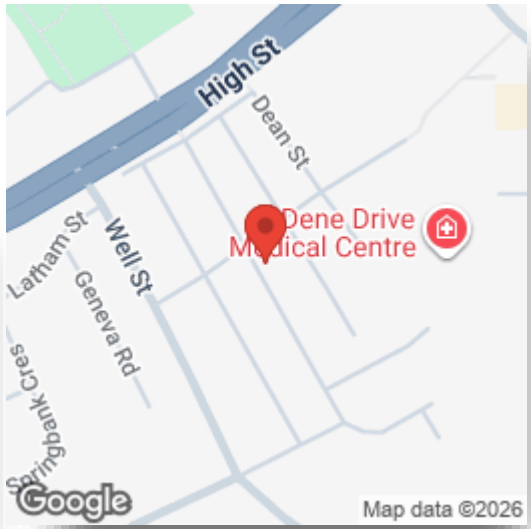

Please note the marker reflects the postcode not the actual property

view this property online swetenhams.co.uk/Property/WSF108859

The Property Ombudsman

Property Ref:
WSF108859 - 0003

1. MONEY LAUNDERING REGULATIONS Intending purchasers will be asked to produce identification documentation at a later stage and we would ask for your co-operation in order that there is no delay in agreeing the sale. 2. These particulars do not constitute part or all of an offer or contract. 3. The measurements indicated are supplied for guidance only and as such must be considered incorrect. Potential buyers are advised to recheck measurements before committing to any expense. 4. We have not tested any apparatus, equipment, fixtures or services and it is in the buyers interest to check the working condition of any appliances. 5. Where an EPC, or a Home Report (Scotland only) is held for this property, it is available for inspection at the branch by appointment. If you require a printed version of a Home Report, you will need to pay a reasonable production charge reflecting printing and other costs. 6. We are not able to offer an opinion either written or verbal on the content of these reports and this must be obtained from your legal representative. 7. Whilst we take care in preparing these reports, a buyer should ensure that his/her legal representative confirms as soon as possible all matters relating to title including the extent and boundaries of the property and other important matters before exchange of contracts.

swetenhams

01606 593344

Winsford@swetenhams.co.uk

12 Dingle Walk, Winsford Cross Shopping Centre, WINSFORD, Cheshire, CW7 1BA

swetenhams.co.uk

Swetenhams is a trading name of Sequence (UK) Limited which is registered in England and Wales under company number 4268443, Registered Office is Cumbria House, 16-20 Hockliffe Street, Leighton Buzzard, Bedfordshire, LU7 1GN. VAT Registration Number is 500 2481 05.