35 Bakestone Moor, Whitwell

£225,000 Freehold

No chain. Detached 3-bed, 2-bath bungalow in Worksop. Two reception rooms, kitchen/diner, parking for 3 cars. Well maintained, 1,076 sq ft. Peaceful setting near amenities.
Council Tax band: B

Tenure: Freehold

WITH NO CHAIN -

Pinewood present this delightful detached bungalow offering a perfect blend of comfort and convenience. Spanning an impressive 1,076 square feet, the property boasts a well-thought-out layout that is ideal for both families and those seeking a peaceful retreat.

The bungalow features two spacious reception rooms, providing ample space for relaxation and entertaining guests. Along with a well sized kitchen / diner providing a perfect place to prepare meals for the family. Natural light floods these areas, creating a warm and inviting atmosphere. With three generously sized bedrooms, there is plenty of room for family members or guests, ensuring everyone has their own private space. The two bathrooms add to the convenience, making morning routines and family life a breeze.

Built in 1990, this property has been well-maintained and offers modern living in a tranquil setting. The exterior is equally appealing, with parking available for up to three vehicles, making it easy for you and your guests to come and go as you please.

Located in the picturesque town of Worksop, this bungalow is perfectly positioned to enjoy the surrounding countryside while still being close to local amenities. Whether you are looking for a peaceful home or a place to entertain, this property is sure to meet your needs. Don't miss the opportunity to make this lovely bungalow your new home.

Contact Pinewood Properties for more information or to book a viewing

Lounge
15' 10" x 12' 3" (4.83m x 3.73m)
This inviting lounge offers a cosy setting with a lovely fireplace as its focal point. The room is well-lit by natural light streaming through large sliding doors that open up to the rear garden, creating a seamless indoor-outdoor flow. Soft carpeting underfoot and classic wall lighting add to the warm and welcoming atmosphere, making it an ideal space for relaxing or entertaining guests.

Kitchen/Diner
12' 10" x 9' 11" (3.91m x 3.01m)
This kitchen/diner presents a practical and welcoming space with wood-effect flooring and traditional wood cabinetry. Ample work surfaces surround the sink placed beneath a window, offering views of the garden. The room includes an integrated oven, washing machine, and space for a fridge freezer. A small dining table and chairs provide a casual dining area, while a door leads directly to the rear garden, ideal for easy outdoor access.

Dining Room
8' 11" x 9' 11" (2.72m x 3.01m)
A formal dining room featuring traditional furnishings and a deep carpeted floor that adds warmth to the space. A large window allows plenty of daylight to fill the room, enhanced by rich curtains. This room offers a comfortable setting for family meals or entertaining guests, separate from the kitchen and lounge areas.

Bedroom 1
14' 9" x 9' 11" (4.50m x 3.01m)
The main bedroom is a charming room with integrated

Lounge
15' 10" x 12' 3" (4.83m x 3.73m)
This inviting lounge offers a cosy setting with a lovely fireplace as its focal point. The room is well-lit by natural light streaming through large sliding doors that open up to the rear garden, creating a seamless indoor-outdoor flow. Soft carpeting underfoot and classic wall lighting add to the warm and welcoming atmosphere, making it an ideal space for relaxing or entertaining guests.

Kitchen/Diner
12' 10" x 9' 11" (3.91m x 3.01m)
This kitchen/diner presents a practical and welcoming space with wood-effect flooring and traditional wood cabinetry. Ample work surfaces surround the sink placed beneath a window, offering views of the garden. The room includes an integrated oven, washing machine, and space for a fridge freezer. A small dining table and chairs provide a casual dining area, while a door leads directly to the rear garden, ideal for easy outdoor access.

Dining Room
8' 11" x 9' 11" (2.72m x 3.01m)
A formal dining room featuring traditional furnishings and a deep carpeted floor that adds warmth to the space. A large window allows plenty of daylight to fill the room, enhanced by rich curtains. This room offers a comfortable setting for family meals or entertaining guests, separate from the kitchen and lounge areas.

Bedroom 1
14' 9" x 9' 11" (4.50m x 3.01m)
The main bedroom is a charming room with integrated

PINEWOOD

PINEWOOD

PINEWOOD

PINEWOOD

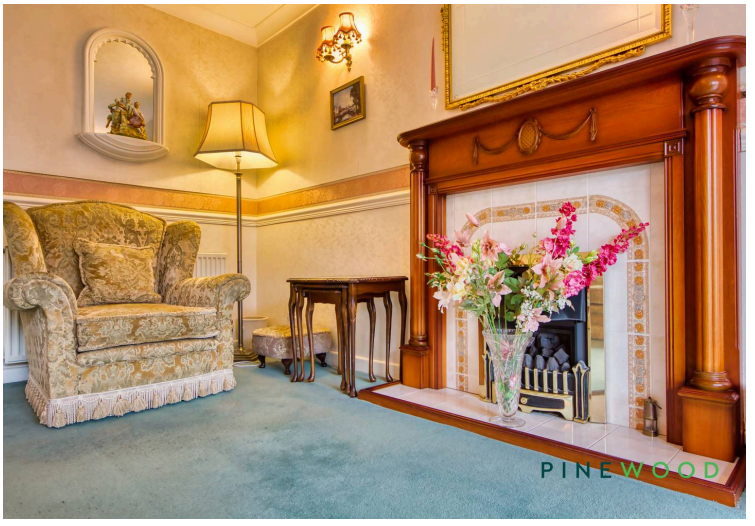
PINEWOOD

GARAGE
12.7 sq.m. (137 sq.ft.) approx.

GROUND FLOOR
87.3 sq.m. (939 sq.ft.) approx.

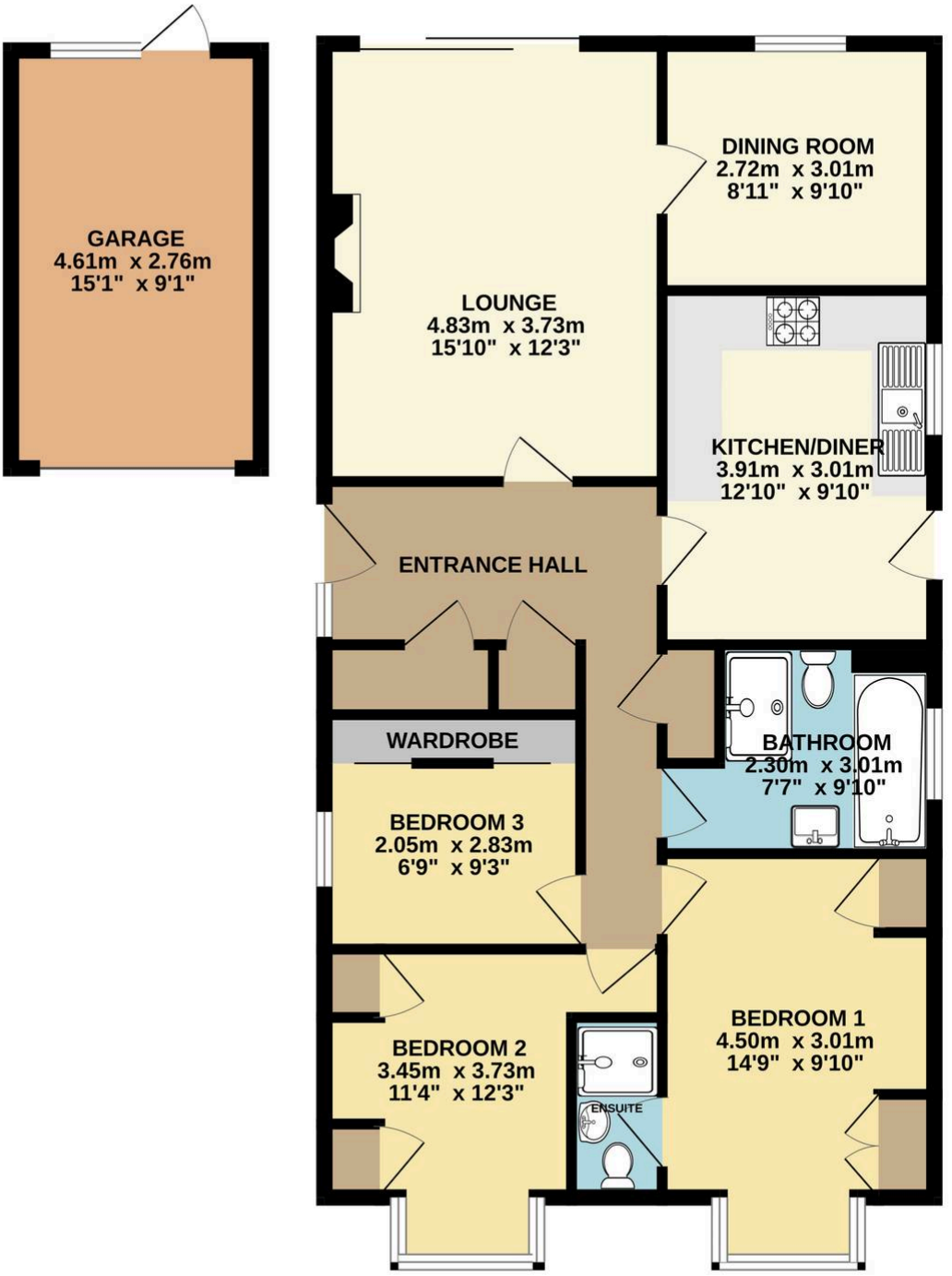

TOTAL FLOOR AREA : 100.0 sq.m. (1076 sq.ft.) approx.

Whilst every attempt has been made to ensure the accuracy of the floorplan contained here, measurements of doors, windows, rooms and any other items are approximate and no responsibility is taken for any error, omission or mis-statement. This plan is for illustrative purposes only and should be used as such by any prospective purchaser. The services, systems and appliances shown have not been tested and no guarantee as to their operability or efficiency can be given.
Made with Metropix ©2026

You can include any text here. The text can be modified upon generating your brochure.

Council Tax band: B

Tenure: Freehold