

ASTONCHASE

astonchase.com

69-71 PARK ROAD
LONDON NW1 6XU
020 7724 4724



PARK VIEW RESIDENCE
MARYLEBONE,
LONDON, NW1

£1,675 PER WEEK
SUBJECT TO CONTRACT
+Additional Administration
Fees

MULTIPLE AGENT

An outstanding opportunity to rent a three bedroom apartment located within this landmark building, prominently situated only moments from Regent's Park, Marylebone Station (Chiltern Line), Baker Street Underground Station (providing access to the City & Canary Wharf) and within easy walking distance of Marylebone High Street & Oxford Street.

Furthermore, both Paddington (fast train from Heathrow) and St Pancras (high speed rail link to Europe) stations are a short taxi ride away.

These apartments are in immaculate condition throughout and benefit from 24 hour concierge, security, and gymnasium for the exclusive use of the residents and secure underground garaging by separate arrangement.

ASTONCHASE

astonchase.com

69-71 PARK ROAD
LONDON NW1 6XU
020 7724 4724



ACCOMMODATION

- Reception Room
- Kitchen
- Principal Bedroom (with En-Suite Bathroom)
- 2 Further Bedrooms (both with En-Suite Bathrooms)
- Guest Cloakroom

AMENITIES

- Lutron Mood Lighting
- 24-Hour Concierge Service & Security
- Video Entry Phone
- Communal Gymnasium

COUNCIL TAX	Westminster (Band G)
-------------	----------------------

EPC RATING:	D
-------------	---

ADDITIONAL ADMINISTRATION FEES

Tenancy Agreement Fee per property = £210.

Reference Fee per tenant = £35.

Renewal after fixed term per property = £90.

Please note that these prices include VAT

IMPORTANT NOTICE

These particulars have been prepared in all good faith to give a fair overall view of the property and must not be relied upon as statements or representations of fact. Purchasers must satisfy themselves by inspection or otherwise regarding the items mentioned below and as to the content of these particulars. If any points are particularly relevant to your interest in the property ask for further information.

Baker Street, NW1
Approx. Gross Internal Area
1482 Sq Ft - 137.68 Sq M

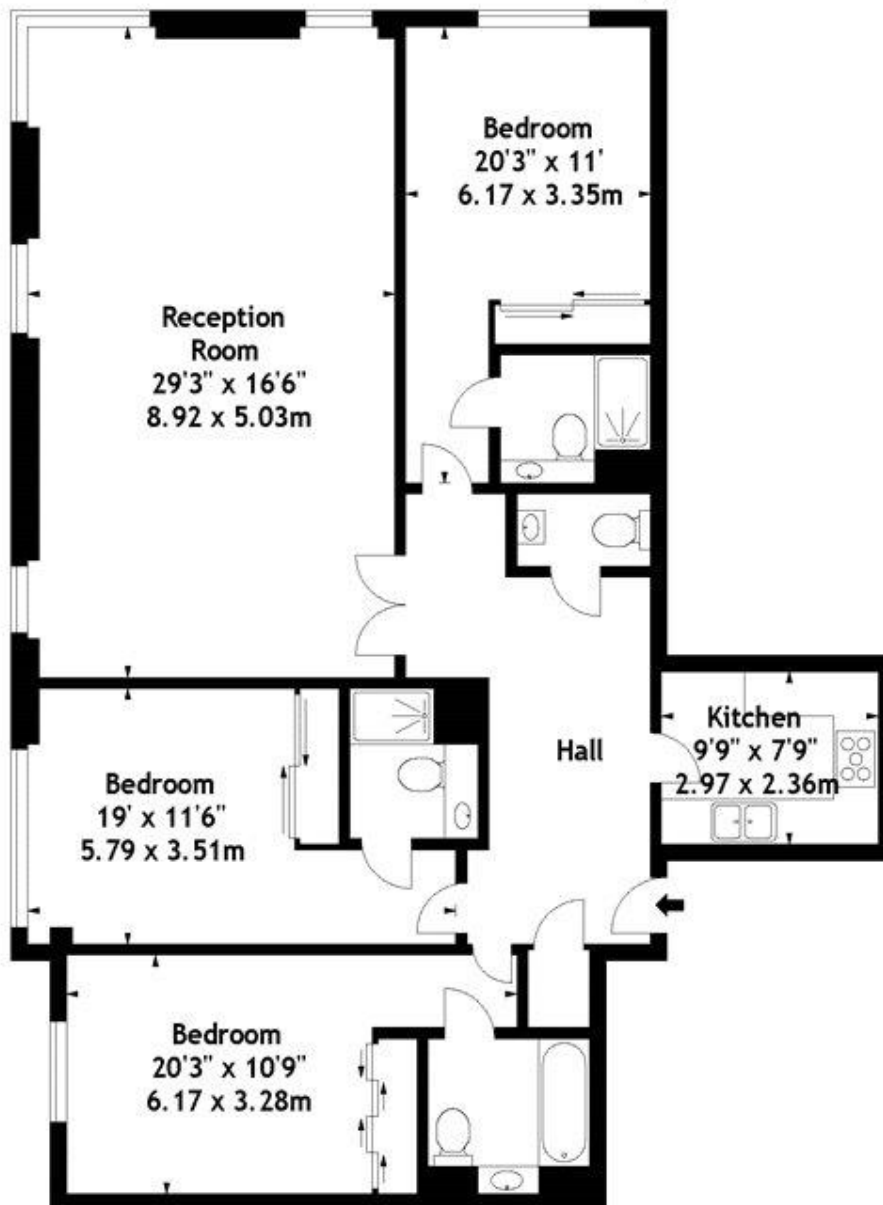

Fourth Floor

Measured in accordance with RICS guidelines. Every attempt is made to ensure accuracy, however all measurements are approximate. This floor plan is for illustrative purposes only and is not to scale.

© Datography Ltd 2016
Photographs * Floorplans * Virtual Tours
Tel: 0845 643 4401 www.datography.com