



16 Aperfield Road, Biggin Hill, Westerham, Kent, TN16 3LU

Howard
Cundey

16 Aperfield Road, Biggin Hill, Westerham, Kent, TN16 3LU

A truly fabulous and substantial detached home situated in a favoured location within walking distance of schools, local shops and transport links. This beautifully presented property provides excellent family accommodation

- Substantial Detached Family Home
- Stunning Kitchen open plan to Conservatory
- Two Further Reception Rooms
- Downstairs WC
- 4 Bedrooms
- 2 Bathrooms
- Garage
- In/Out Drive
- Mature Gardens

OIEO £650,000





DESCRIPTION

This beautifully presented detached home provides excellent family accommodation. The present owners have extended the house by adding an exceptionally large conservatory / family room off the stunning kitchen/breakfast room.

The ground floor comprises of a downstairs WC, large lounge overlooking the garden, open plan kitchen/breakfast room, conservatory / family room and 3rd reception room currently used as a games room. There is also a door into the Garage.

To the first floor there is a pleasantly spacious landing leading to four double bedrooms and there are 2 separate bathrooms.

Outside there is a good size mature garden with patio and lawn that wraps around the house. To the front there is an attached garage and in/ out driveway providing parking for several cars.

This is truly a fabulous family home which must be viewed to be appreciated.

LOCATION Biggin Hill has the advantage of being surrounded by Green Belt countryside and yet is only 7 1/2 from Bromley's main shopping centre and railway station which offers a regular service into London. Croydon can also be accessed via bus to New Addington then Tramlink to Croydon. Access to the M25 motorway is approx. 7 1/2 miles away. Biggin Hill benefits from a Waitrose Supermarket, Tesco Express and a library and swimming pool complex. Local schools include Oaklands Primary, Biggin Hill Primary and Charles Darwin Academy. Historically Biggin Hill Airport played an important role as an R.A.F. Fighter Station during WWII. The R.A.F. Chapel is still in use and can be found by the popular landmark Spitfire and Hurricane.

ROUTE TO VIEW

From our Biggin Hill office at 128 Main Road (A233) proceed straight over at the traffic lights along Main Road and turn first right into Church Road. Follow the road along, past the junction to Old Tye Avenue on the left, the road becomes Aperfield Road. The property can be found on the right hand side immediately after the bend.

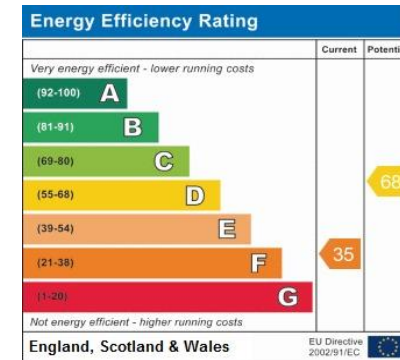

The full EPC is available on request.

IMPORTANT NOTICE: Howard Cundey, their clients and any joint agents give notice that: 1. They are not authorised to make or give any representations or warranties in relation to the property either here or elsewhere, either on their own behalf or on behalf of their client or otherwise. They assume no responsibility for any statement that may be made in these particulars. These particulars do not form part of any offer or contract and must not be relied upon as statements or representations of fact. 2. Any areas, measurements or distances are approximate. The text, photographs and plans are for guidance only and are not necessarily comprehensive. It should not be assumed that the property has all necessary planning, building regulation or other consents and Howard Cundey have not tested any services, equipment or facilities. Purchasers must satisfy themselves by inspection or otherwise.

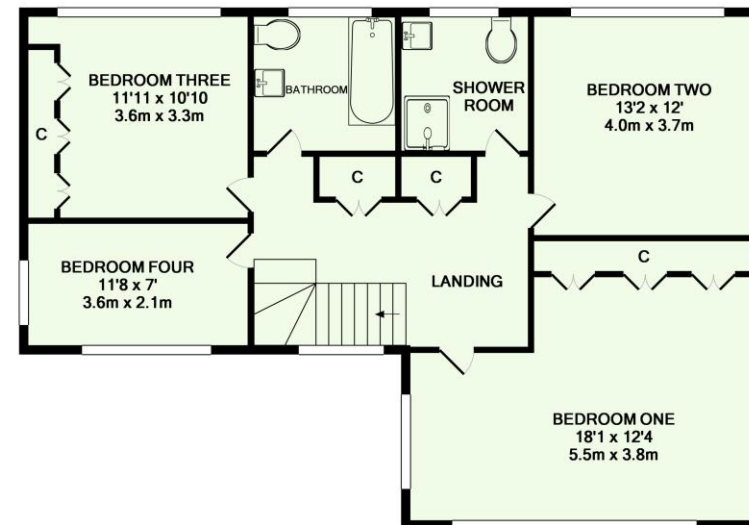
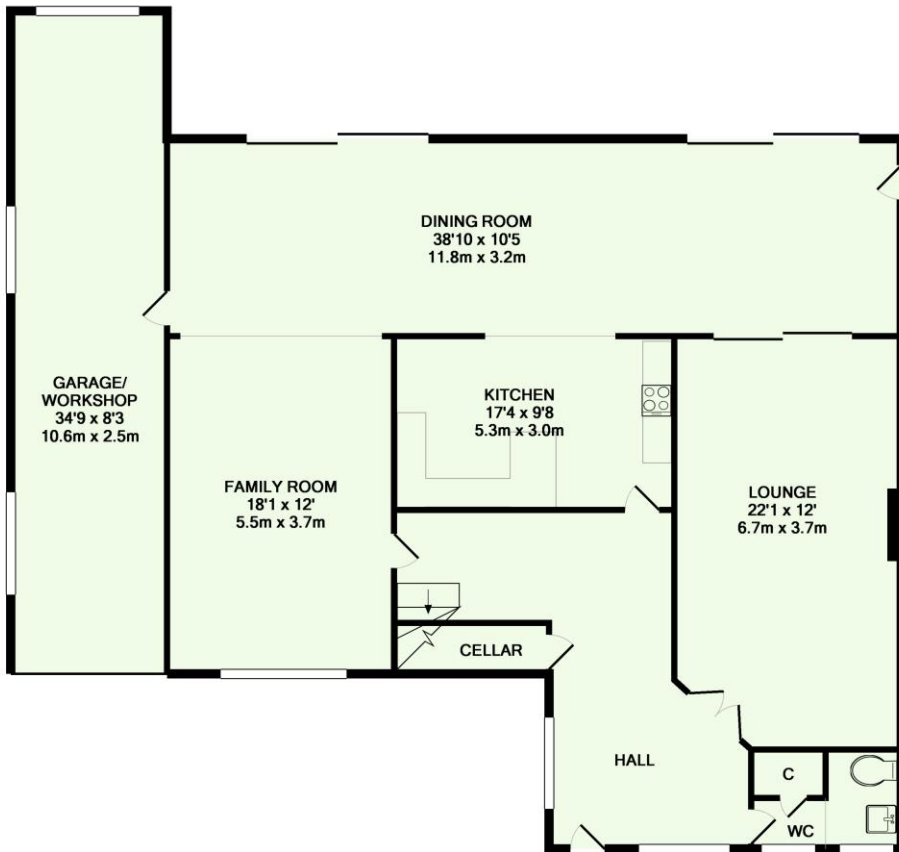

TOTAL APPROX. FLOOR AREA 2424 SQ.FT. (225.2 SQ.M.)

Measurements and location of rooms, windows, doors etc is approximate and should not be relied upon as a statement of fact.
Made with Metropix ©2016

SKETCH ROOM LAYOUTS - FOR IDENTIFICATION ONLY - Measurements and location of rooms, windows, doors etc is approximate and should not be relied upon - © Howard Cundey

Biggin Hill 01959 572177
howardcundey.com

Biggin Hill | Bletchingley | East Grinstead | Edenbridge | Forest Row
Lingfield | Oxted | Reigate | Tonbridge | Tunbridge Wells | Mayfair

