



Underbarrow

£890 pcm

Low Mill Barn
Underbarrow
Kendal
Cumbria
LA8 8BL

A lovely cottage in a rural location comprising of two spacious bedrooms and a good size bathroom. The property benefits from oil central heating, a wood burning stove and double glazing.

- Traditional Two Bedroom Cottage
- Characterful Lounge with Wood Burner
- Modern Fitted Kitchen
- Parking, Garage and Garden
- Great Rural Location
- Unfurnished
- Pets at Landlords Discretion
- No Smokers or Sharers
- Council Tax Band - E
- Available Mid October & Long Term

Property Ref: KR0685





Living Room

Location: (Diversion with the bridge closure) Following Windermere Road out of Kendal at Plumgarths roundabout, take the 2nd exit onto the Crook Road. After 2 miles, turn left onto Dolholme Hill and continue following the road until you reach the T junction in Underbarrow. Turn right through the village of Underbarrow heading for Crosthwaite and go past the Black Lab Pub on your left. Go past the turn for Crook and over the small bridge and round the left hand bend. At the dip in the road turn left and take the drive on the left, the property is straight in front of you.

Furnishings: This property is offered unfurnished. There is a dishwasher included on a non repair or replacement basis.

Services: Mains Electric, Private Oil, Mains Water (unmetered) and Drainage Via Septic Tank shared with Landlords property.
Internet Speed: <https://checker.ofcom.org.uk/en-gb/broadband-coverage#pc=LA61RB&upm=100110695355>

Viewings: Strictly by appointment with Hackney & Leigh – Kendal Office.

Ongoing Tenancy Management: Upon tenancy commencement the property will be directly managed by the Landlord.

Applying for a Tenancy: Tenancy Application Forms are available from any Hackney & Leigh office. Each application must be accompanied by payment of a Holding Deposit (one weeks rent) payable either by debit or credit card. This is paid to reserve the property and will be held by us for a period of 15 days unless we agree otherwise.

All adults of 18yrs and over who will be living at the property will be asked to provide evidence of nationality and identity to validate their "Right to Rent" under the Immigration Act 2014.

Referencing: All applicants will be required to provide satisfactory references eg: employer, current landlord and two character references. For the self-employed, a reference from your accountant or solicitor will be required. A credit reference will

be obtained for each applicant. Acceptance of references and the offer of a tenancy is at our discretion.

The Tenancy: The property will be let on a fixed term Assured Shorthold Tenancy for an initial period of 6 months. There is no automatic provision within the lease for early termination and the tenant is responsible for rent for the whole term.

The tenant is responsible for Council Tax for the tenancy period and for all charges for water and sewerage, gas, electricity, telephone or other utility/service providers' charges supplied to the tenant during the tenancy.

Deposit & Rent: The successful Tenant will be required to pay a deposit (equal to a maximum of 5 weeks rent depending on the property). This will be held in accordance with the Tenancy Deposit Scheme Regulations and will be re-fundable at the end of the tenancy, subject to the property being left in a satisfactory condition. Rent is payable on or by each rent day and is payable by standing order. One month's rent in advance PLUS the deposit, is required at the time of signing the agreement. Please Note: It is NOT possible to use the deposit as rent for the final month.

Pets: Higher rent may be payable where pets are permitted at the Landlords' discretion. Pets may not be acceptable for a number of reasons including allergies/medical reasons, conditions within the property lease, lack of outside space, communal grounds or close proximity to a main road. Acceptance of a pet is subject to the Landlords discretion.

Insurance: It is the Tenants' responsibility to insure their own possessions. Tenants are strongly advised to take out accidental damage cover in respect of the Landlord's property and contents.

Energy Performance Certificate: The full Energy Performance Certificate is available on our website www.hackney-leigh.co.uk and also at any of our offices.

How to rent: Prospective tenants are advised to read the government's leaflet which is available here: <https://www.gov.uk/government/publications/how-to-rent>



Kitchen



Garden

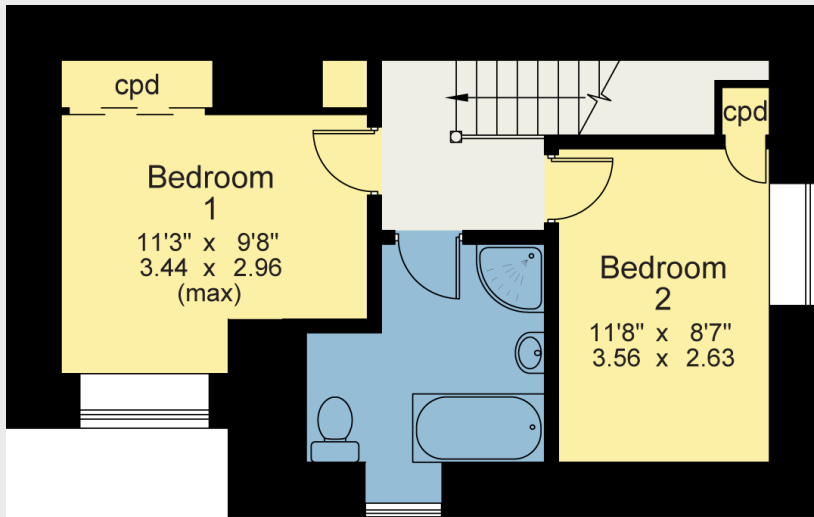

First Floor

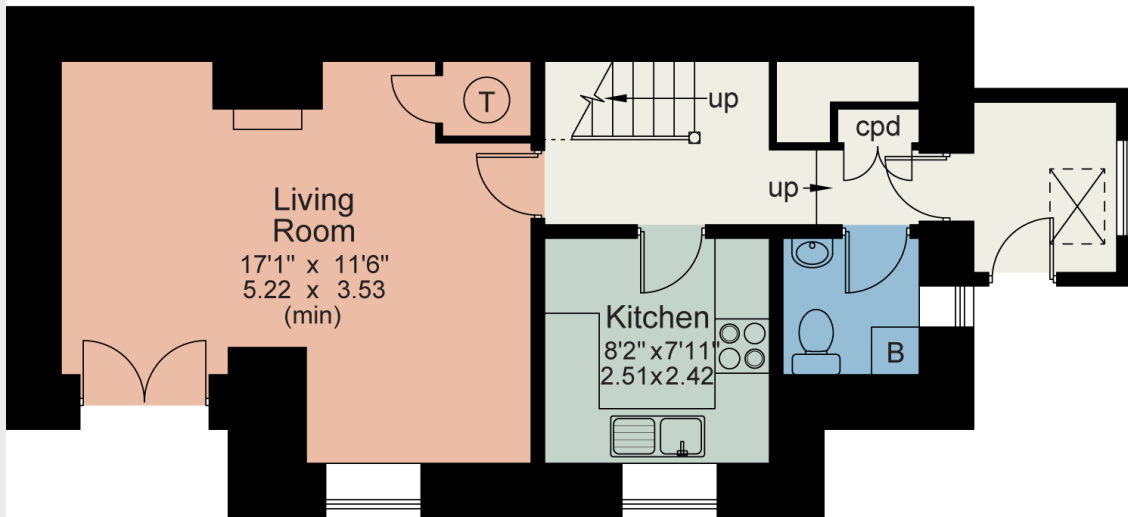

Ground Floor

Approx Gross Floor Area = 821 Sq. Feet
 = 76.11 Sq. Metres

For illustrative purposes only. Not to scale.

Underbarrow - Ref: KR0685

Property particulars and appointments to view are provided on the understanding that all negotiations are conducted through Hackney and Leigh Ltd. This information is provided for general guidance only. It does not form part of any contract or agreement and no guarantee of accuracy is given. Prospective tenants should make their own enquiries as to the suitability or otherwise of the property. No responsibility can be accepted for any loss or expense incurred in viewing or in the event of a property being let or withdrawn. Please contact us to confirm the property's availability, especially if travelling some distance.