



2 ALWYNE PLACE

London ♦ N1 2NL

savills

2 ALWYNE PLACE

London ♦ N1 2NL

A BEAUTIFUL AND SIZEABLE HOME IN THE HEART OF CANONBURY

4 reception spaces
Family kitchen
Balcony
5 bedrooms
2 bathrooms
WC
Utility room
Cellar and store room
3,756 sq ft / 349 sq m





The property is located within the Canonbury Conservation area which is well placed for the excellent transport links both at Highbury and Islington (Victoria Line and Overground) and The Angel (Northern Line.) There is easy access to the City, West End and national and international destinations via buses, the underground and national rail links. Upper Street with the excellent amenities is a short walk away.

This house has been extremely well looked after and has a very workable layout. The large living space has been well thought through and the property is beautiful condition throughout. On the ground floor is a wide hallway leading to a sizeable reception and dining room to the right. Walking through the hallway you come to a cloakroom and charming balcony overlooking the garden. Downstairs is the generous kitchen with further dining area and reception space. Also at this level is a study or further reception room, a cellar, utility room, WC and storage room. The property has five very generously sized bedrooms and two family bathrooms. The master bedroom is on the first floor, along with one other bedroom and bathroom. At the top level are three further bedrooms and one bathroom.

This is a truly wonderful house in an extremely desirable location in Canonbury.









2 ALWYNE PLACE

Main House gross internal area = 3,756 sq ft / 349 sq m

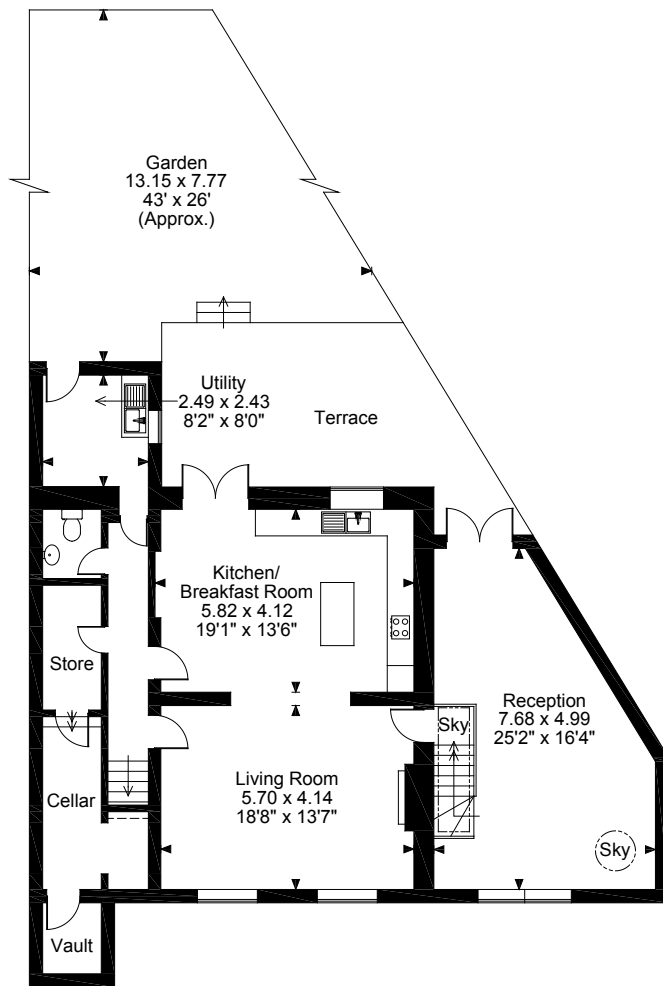

Lower Ground Floor

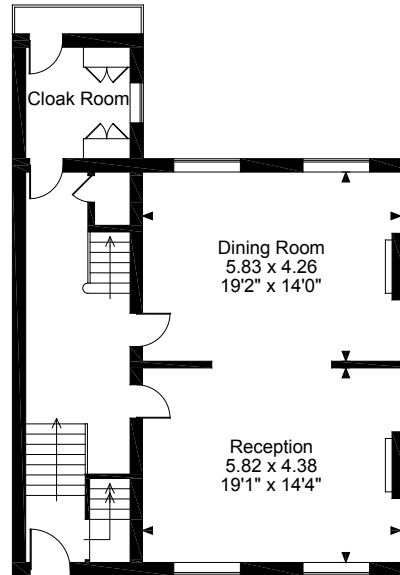

Ground Floor

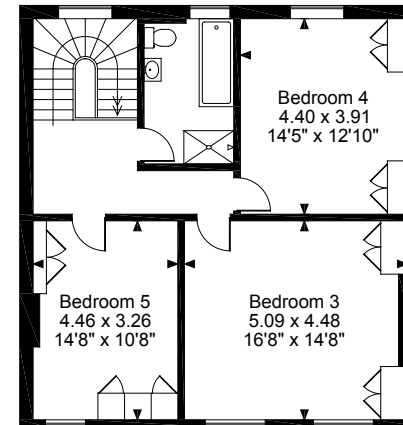

Second Floor

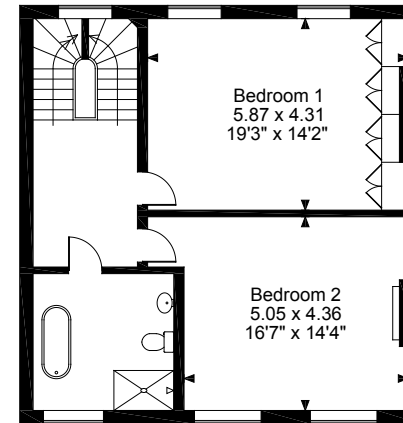

First Floor

FOR ILLUSTRATIVE PURPOSES ONLY - NOT TO SCALE

The position & size of doors, windows, appliances and other features are approximate only.

© ehouse. Unauthorised reproduction prohibited. Drawing ref. dig/8259573/TML

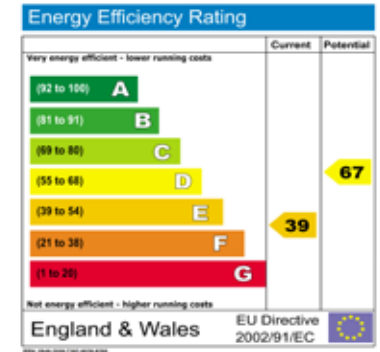

Savills Islington

islington@savills.com

020 7226 1313

savills.co.uk

Savills, their clients and any joint agents give notice that: 1. They are not authorised to make or give any representations or warranties in relation to the property either here or elsewhere, either on their own behalf or on behalf of their client or otherwise. They assume no responsibility for any statement that may be made in these particulars. These particulars do not form part of any offer or contract and must not be relied upon as statements or representations of fact. 2. Any areas, measurements or distances are approximate. The text, images and plans are for guidance only and are not necessarily comprehensive. It should not be assumed that the property has all necessary planning, building regulation or other consents and Savills have not tested any services, equipment or facilities. Purchasers must satisfy themselves by inspection or otherwise.

savills