



60 Bradford Road,
Trowbridge, Wiltshire, BA14 9AR



KINGSTONS



KINGSTONS

ESTATE AGENTS

A fantastic development opportunity to purchase a detached Victorian house of approximately 3400 sq ft boasting full planning permission to convert into five spacious apartments and construct a terrace of 4 three bedroom homes within the grounds of approximately 0.6 of an acre. The site is currently used as a medical centre and conveniently located on the well regarded Bradford On Avon side of town close to the railway station, town centre, shops and restaurants. Viewing is strictly by appointment!

The detached chalet style property will need to be demolished as part of the planning conditions and to make space for the construction of the four houses. The ground floor space of the subject property measures approximately 50 x 30ft.

Guide Price £695,000



**All measurements are approximate.
ACCOMMODATION**

Entrance Hall

Door to the side. Doorway to hallway. Stairs to the first floor.
Window to the front.

SR Surgery 18' 2" x 14' 2" (5.53m x 4.31m)

Windows to the front and side. Radiator. Fireplace. Sink. Telephone point. Coving.

Treatment Room 14' 1" x 15' 3" (4.29m x 4.64m)

Window to the front. Radiator. Telephone point. Sink.

Administration 17' 4" x 13' 11" (5.28m x 4.24m)

Window to the side. Radiator. Telephone point. Fitted kitchen area with sink. Fireplace.

Inner Hallway

Stairs to the first floor. Doors off and into: Two Cloakrooms with radiators, sinks and w/c.

Waiting Room/Records Office 31' 6" x 14' 7" (9.59m x 4.44m)

Windows to the rear. Two electric heaters. Telephone points. Door to Administration. Cupboard housing boiler. Window and door to the rear entrance lobby.

Consult Room 9' 9" x 9' 3" (2.97m x 2.82m)

Window to the side. Radiator. Sink.

Exam Room 8' 2" x 5' 2" (2.49m x 1.57m)

FIRST FLOOR

Landing

Stairs to the second floor. Doors off and into: storage cupboard.

RNJ Surgery 17' 0" x 13' 9" (5.18m x 4.19m)

Window to the side. Radiator. Telephone point. Sink.

Health Visitor Clinic 18' 0" x 13' 7" (5.48m x 4.14m)

Windows to the front and side. Radiator. Telephone point. Fireplace.

IRS Surgery 18' 1" x 14' 11" (5.51m x 4.54m)

Window to the front. Radiator. Sink. Fireplace.

Two Cloakrooms

Windows to the sides. Radiators. Sinks and w/c.

Waiting Area 13' 7" x 15' 6" (4.14m x 4.72m)

Window to the side. Electric heater. Door leading to stairs to the second floor.

Interview Room 11' 0" x 4' 10" (3.35m x 1.47m)

Window to the side.

TC Surgery 14' 9" x 14' 8" (4.49m x 4.47m)

Window to the rear. Radiator. Telephone point. Sink.

GP Registrar

Window to the rear. Radiator. Telephone point. Sink.

.SECOND FLOOR

Landing

Doors off and into:

Doctors Common Room 18' 3" x 15' 9" (5.56m x 4.80m)

Velux windows to the ceiling. Radiator. Telephone point.

Office 19' 8" x 10' 7" (5.99m x 3.22m)

Velux windows to the ceiling. Radiator. Telephone point. Sink.

Library 14' 6" x 11' 3" (4.42m x 3.43m)

Velux window to the ceiling. Radiator. Telephone point.

Shower Room 10' 3" x 8' 4" (3.12m x 2.54m)

Velux window to the ceiling. Sink and w/c.

EXTERNALLY

The plot is mainly laid to tarmac enclosed by a variety of plants, trees and shrubs. All enclosed by fencing. 1960's detached chalet style property to be demolished.

Planning application: 16/07198/FUL

Conversion of existing Bradford Road Medical Centre into 5 No. 2-bedroom flats. Demolition of pharmacy at rear of site and erection of 4 No. 3-bedroom terraced town houses (Resubmission of W/13/00186/FUL)

Full plans can be seen on the Wiltshire Council website



EXISTING GROUND FLOOR PLAN

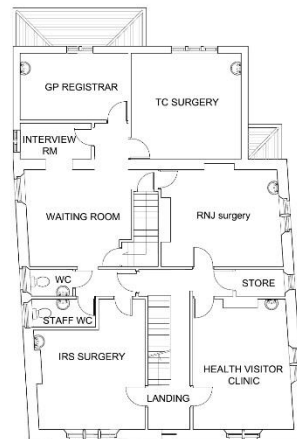

EXISTING FIRST FLOOR PLAN

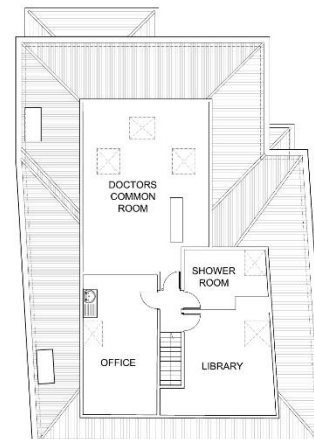

EXISTING SECOND FLOOR PLAN

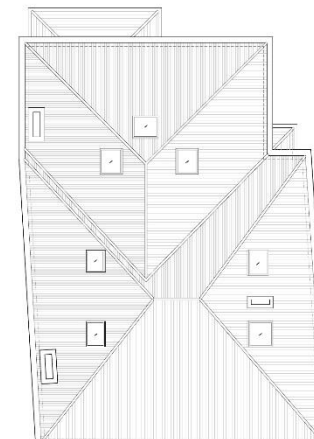

EXISTING ROOF PLAN



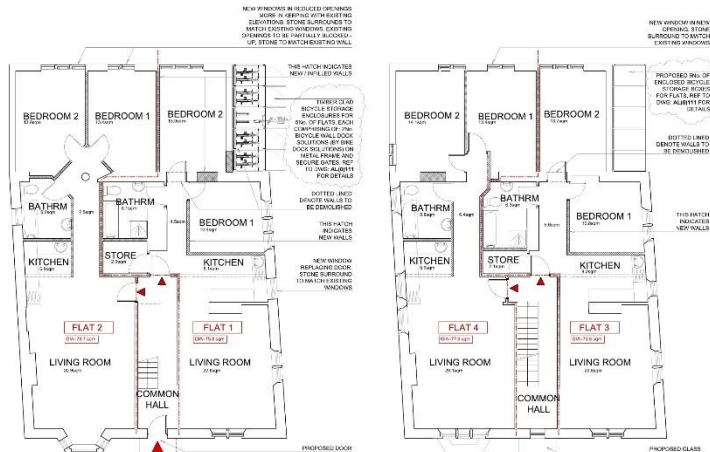

PROPOSED GROUND FLOOR PLAN

PROPOSED FIRST FLOOR PLAN



PROPOSED SECOND FLOOR PLAN

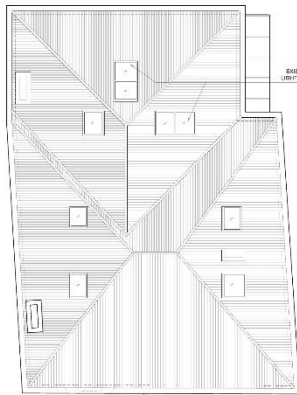

PROPOSED ROOF PLAN

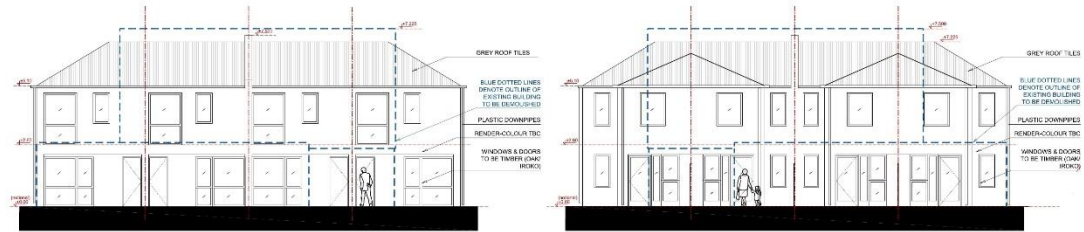

PROPOSED FRONT ELEVATION A-A

PROPOSED REAR ELEVATION B-B

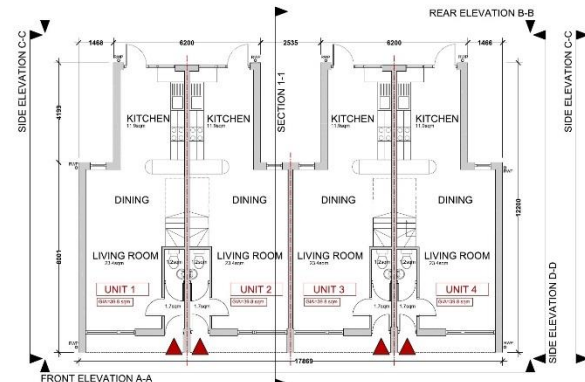

PROPOSED GROUND FLOOR PLAN

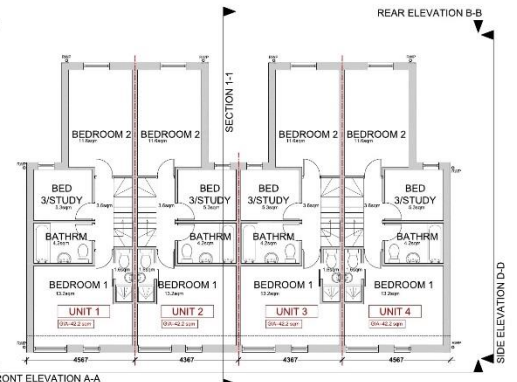

PROPOSED FIRST FLOOR PLAN

Viewing Arrangements

Please call **01225 777720** to make an appointment. We are open from Mon-Fri 9am to 6pm and Sat 9.30am to 4pm

Kingstons Estate Agents 5c/d Fore Street, Trowbridge, Wiltshire, BA14 8HD

t: 01225 777720 f: 01225 777730 e: sales@kingstonstrowbridge.co.uk w: www.kingstons.biz

Partners: Mr A Langley, Mr B Clinch & Mr M Withers

The Property Misdescriptions Act 1991: Kingstons The Estate Agent has not tested any apparatus, equipment, fixtures and fittings or services and cannot verify that they are in working order or fit for the purpose. A buyer is advised to obtain verification from their Solicitor or Surveyor. References to the Tenure of a property are based on information supplied by the seller. Kingstons The Estate Agent has not had sight of the title documents. A buyer is advised to obtain verification from the Solicitor.