



Bridleways, Cadbury Camp Lane, Clapton In Gordano, Somerset, BS20 7SE

£1,995,000

**maggs
allen**

estate agents

Bridleways, Cadbury Camp Lane, Clapton In Gordano, Somerset,

Bridleways is situated at the pinnacle of one of North Somerset's most prized roads and enjoys an open canopy, rarely seen in this location. Cadbury Camp Lane is a hugely desirable, private lane of largely detached bespoke properties on the cusp of Bristol. Bridleways itself was constructed some 19 years ago. It offers an exceptionally generous footprint of over about 9685 sq. ft set within approximately 4 acres of landscaped gardens. It is predominantly laid over three floors and its unique shape makes the most of the open and light feel this house has and enjoys many triple aspect and double height rooms throughout. It is an exceptional entertaining house and boasts an entire leisure floor.

This completely unique property must be viewed to be fully appreciated

Ground Floor

Enter through imposing oak double doors into a huge, functional reception hall with the focal point being a marble fireplace with working stove. The generous kitchen/breakfast, dining room, office and sitting room are found on this level with impressive staircases leading to the upper and lower floors

Lower Floor

An exceptional leisure area, leading out to a beautiful patio area, comprises of a heated swimming pool, Jacuzzi, sauna and snooker room as well as dance floor and bar.

First Floor

Opulent bedrooms with feature bathrooms, dressing rooms and a balcony enjoying far reaching views towards the Mendips and Gordano valley.

Outside

Boasting approximately 4 acres of grounds, these incredible gardens include feature lakes, illuminated waterfall, Japanese Garden and decked viewing platform as well as extensive seating areas and lawns. The secluded, private garden has been beautifully landscaped and planted to ensure total privacy. In addition to the main house is a stable block and detached garage for three cars with a gymnasium room above.

Situation

The property is situated on Cadbury Camp Lane, one of the most popular and sought after Bristol addresses within easy commuting distance of Bristol City Centre. Cadbury Camp Lane is a private no-through road, stretching for about 1.5 miles. It provides a high degree of privacy and security.

In addition to the City Centre, the area provides ideal access to the shops and restaurants of Clifton Village along with Portishead and its stunning, modern marina development as well as the popular Cribbs Causeway shopping centre.

Clifton Suspension Bridge 5 miles, Bristol City Centre 7 miles (London Paddington from 94 minutes), M5 (Junction 19) 4 miles, Bristol Airport 7 miles, Portishead Marina 5 miles, Bristol Parkway 17 miles (London Paddington from 83 minutes). (All times and distances are approximate).

Location

Cadbury Camp Lane is located in Clapton in Gordano, off Clevedon Lane, with easy access to the M5 motorway links at both Clevedon and Portishead.



Cadbury Camp Lane, Clapton in Gordano, Bristol

Approximate Gross Internal Area = 899.8 sq m / 9685 sq ft

(Excluding Void / Eaves Storage / Including Pool)

Garage = 132.8 sq m / 1429 sq ft (Excluding Carport)

Outbuilding = 114.4 sq m / 1231 sq ft (Including Garage)

Total = 1147 sq m / 12346 sq ft

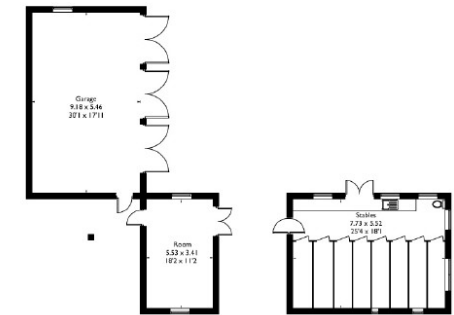
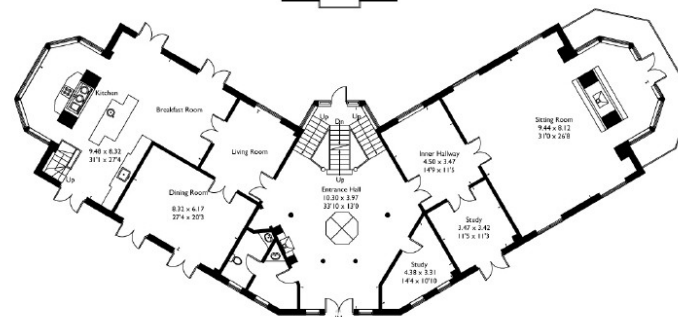
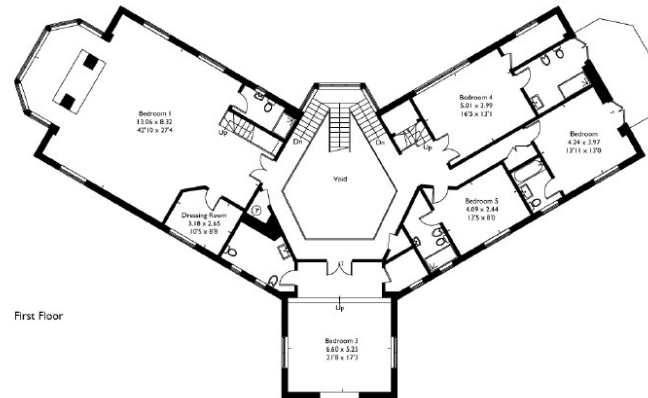
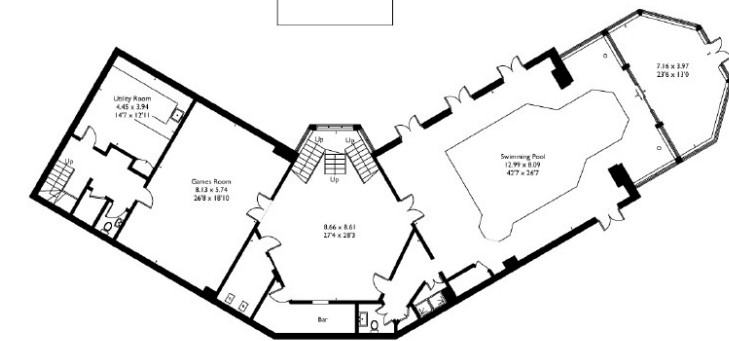
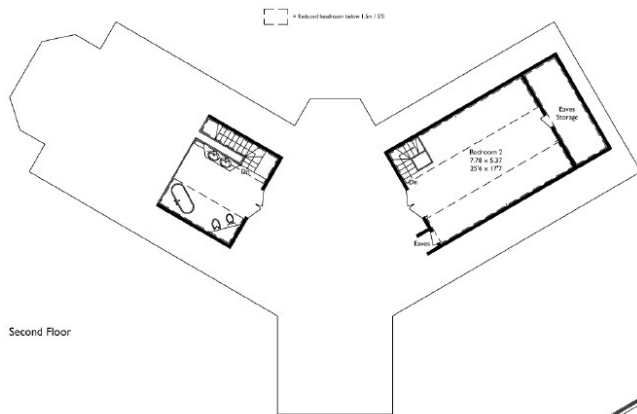

(Not Shown In Actual Location / Orientation)

Outbuilding



(Not Shown In Actual Location / Orientation)

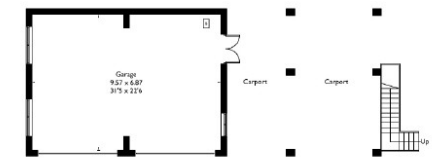

(Not Shown In Actual Location / Orientation)

FLOORPLANZ © 2015 0845 6344080 Ref: 152895

This plan is for layout guidance only. Drawn in accordance with RICS guidelines. Not drawn to scale unless stated. Windows & door openings are approximate. Whilst every care is taken in the preparation of this plan, please check all dimensions, shapes & compass bearings before making any decisions reliant upon them.



0117 949 9000 | agency@maggsandallen.co.uk
 60 Northumbria Drive, Henleaze, Bristol, BS9 4HW
www.maggsandallen.co.uk



Maggs & Allen use all reasonable endeavors to supply accurate property information in line with the Consumer Protection from Unfair Trading Regulations 2008. These property details do not constitute any part of the offer or contract and all measurements are approximate. It should not be assumed that this property has all the necessary Planning, Building Regulation or other consents. Any services, appliances and heating system(s) listed have not been checked or tested. Please note that in some instances the photographs may have been taken using a wide angle lens.