

Julian Reid

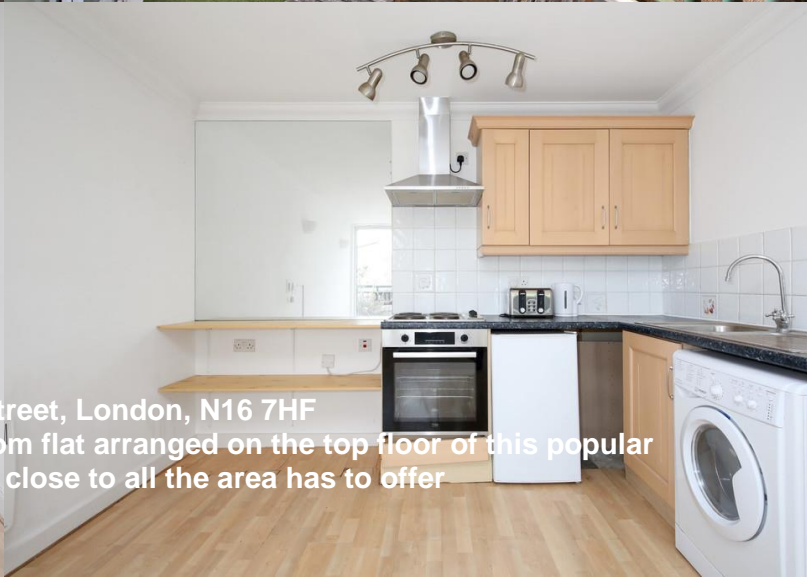

49 Abney Park Court, 230 Stoke Newington High Street, London, N16 7HF
A beautifully presented and very bright one bedroom flat arranged on the top floor of this popular block boasting a private balcony, centrally located close to all the area has to offer

Guide Price £350,000
Leasehold

- Reception room
- Council Tax Band: C
- EPC Rating: 50
- Fitted kitchen
- Balcony

A beautifully presented one bedroom flat arranged on the top floor of this popular, purpose built block. The flat boasts bright accommodation with private balcony, reception room and well fitted kitchen area, bedroom and bathroom. Ideally located within a short walk of Stoke Newington overground station, the flat is within a short walk of shops, bars and restaurants together with regular bus services

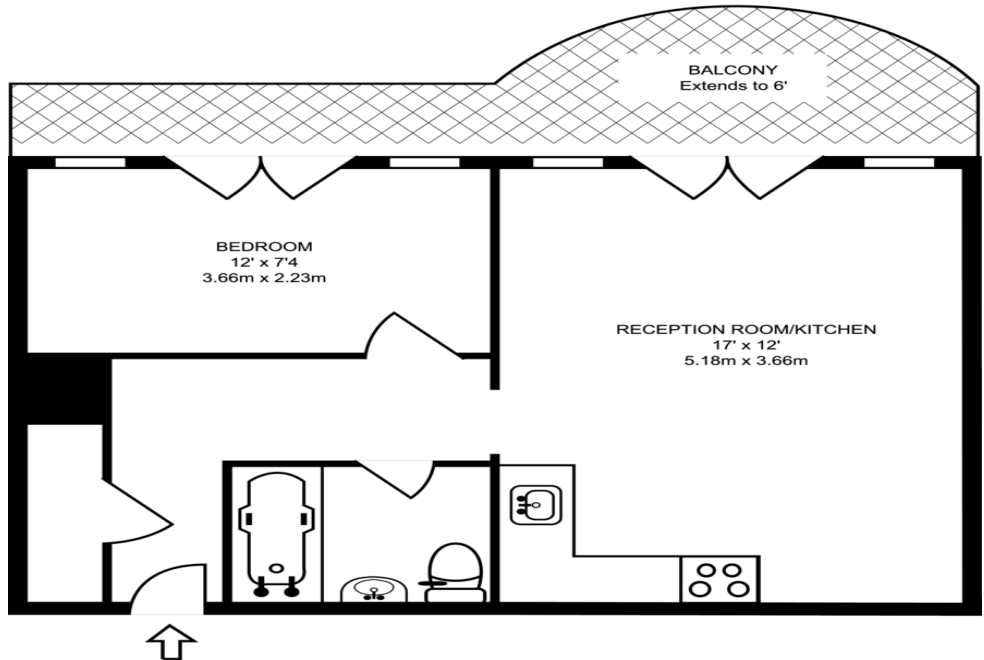

FOURTH FLOOR GROSS INTERNAL FLOOR AREA
408 SQ FT/37.89 SQ M



Julian Reid
51 Stoke Newington Church Street London N16 0AR
jreid@julianreid.co.uk Fax: 020 7923 8651
+44 (0) 20 7923 8650

Important notice: Julian Reid, their clients and any joint agents give notice that: 1: They are not authorized to make or give representations or warranties in relation to the property either here or elsewhere, either on their own behalf or on behalf of the client or otherwise. They assume no responsibility for any statement that may be made in these particulars. These particulars do not form part of any offer or contract and must not be relied upon as statements or representations of fact. 2: Any areas, measurements or distances are approximate. The text, photographs and plans are for guidance only and are not necessarily comprehensive. It should not be assumed that the property has all necessary planning, building regulation or other consents and Julian Reid have not tested any services, equipment or facilities. Purchasers must satisfy themselves by inspection or otherwise.

