

EXISTING SOUTHEAST FRONT ELEVATION SCRAP SECTION THRU

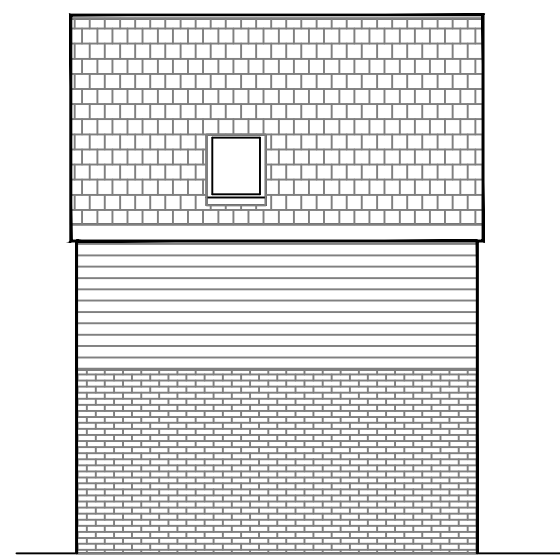

EXISTING SOUTHWEST FLANK ELEVATION



EXISTING SOUTHEAST FRONT ELEVATION

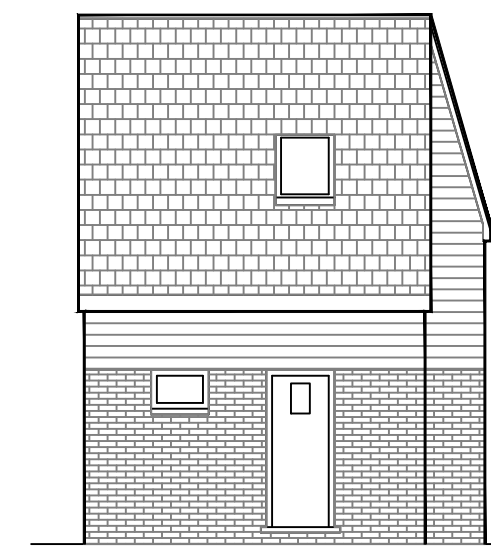

EXISTING NORTHEAST FLANK ELEVATION

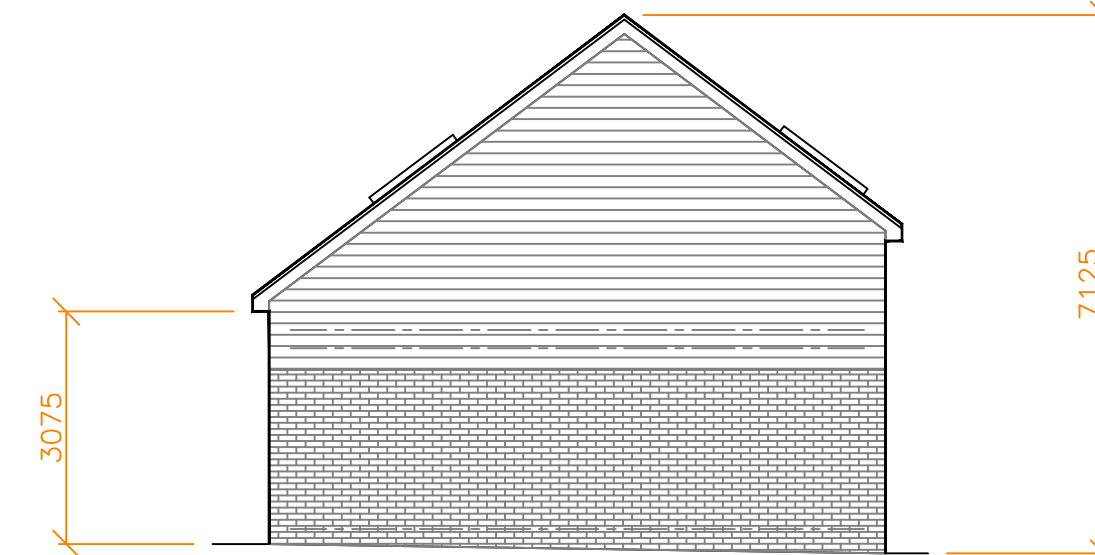

EXISTING NORTHWEST REAR ELEVATION

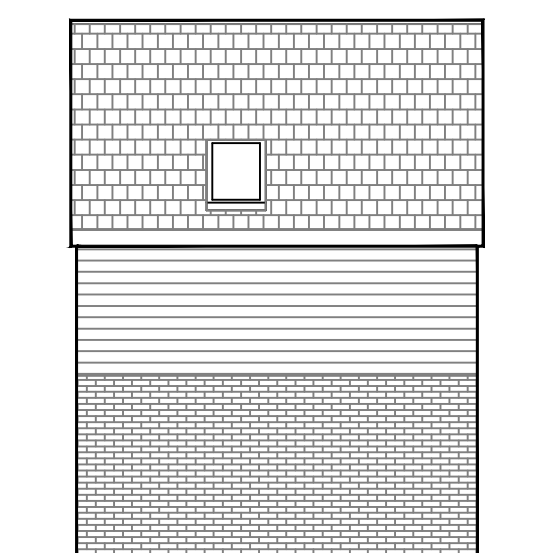

PROPOSED SOUTHWEST FLANK ELEVATION



PROPOSED SOUTHEAST FRONT ELEVATION

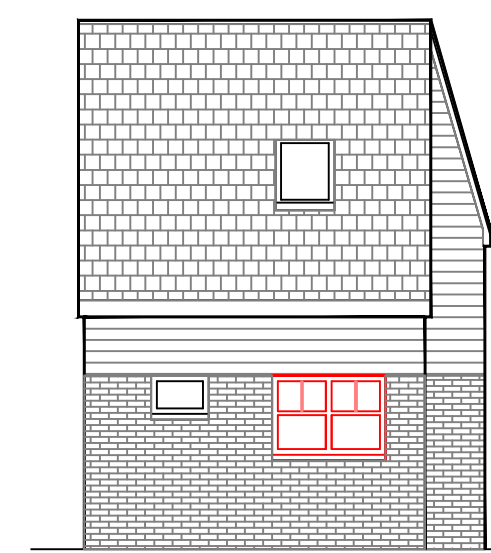

PROPOSED NORTHEAST FLANK ELEVATION

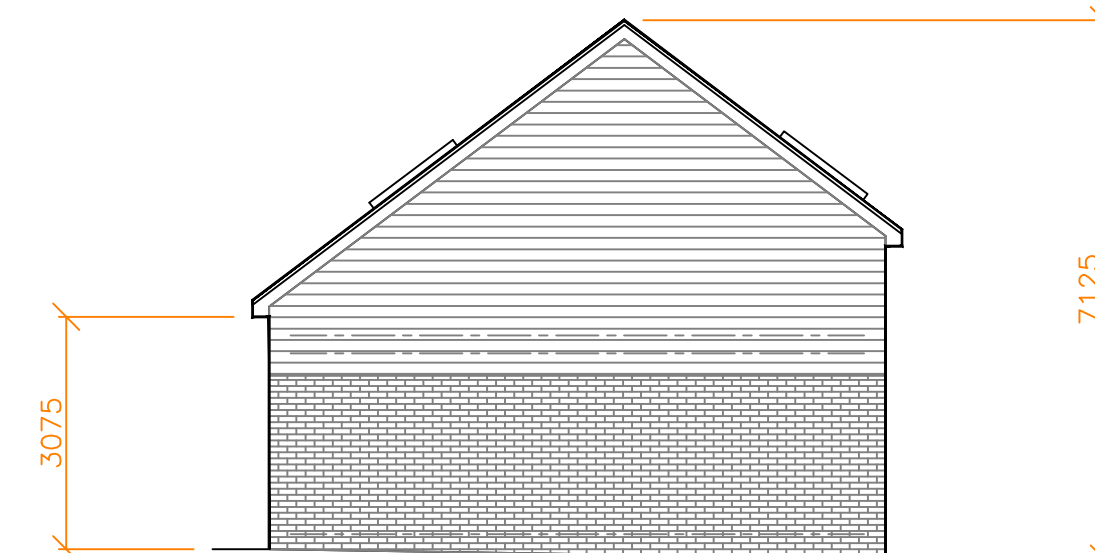

PROPOSED NORTHWEST REAR ELEVATION

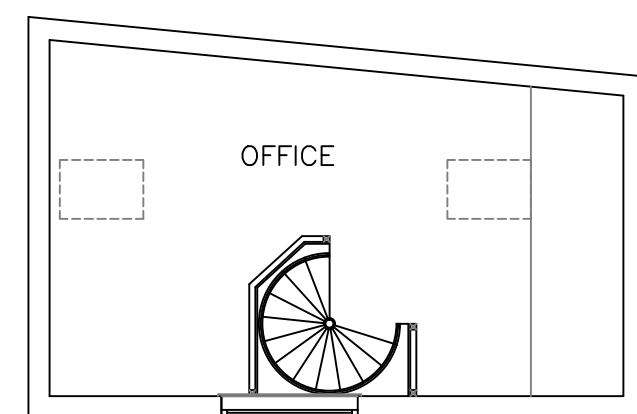

EXISTING FIRST FLOOR PLAN ELEVATION

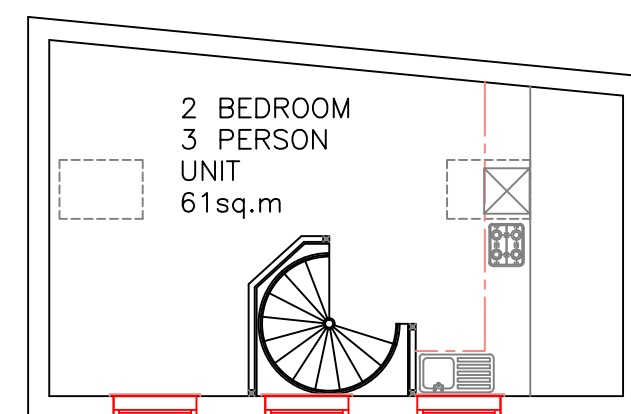

PROPOSED FIRST FLOOR PLAN ELEVATION

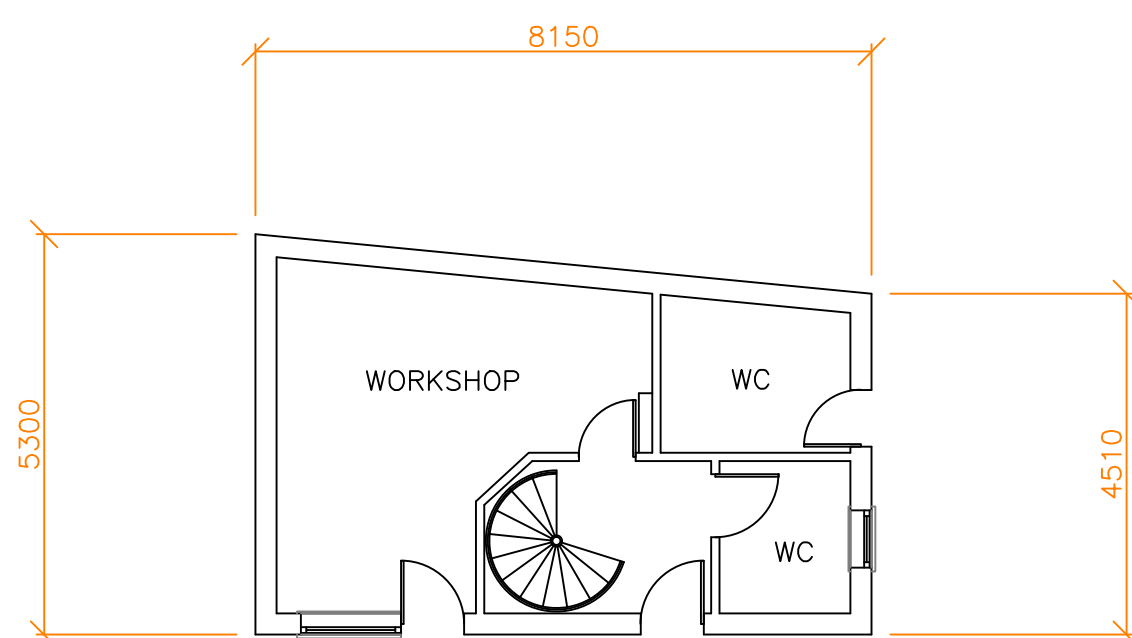

EXISTING GROUND FLOOR PLAN ELEVATION

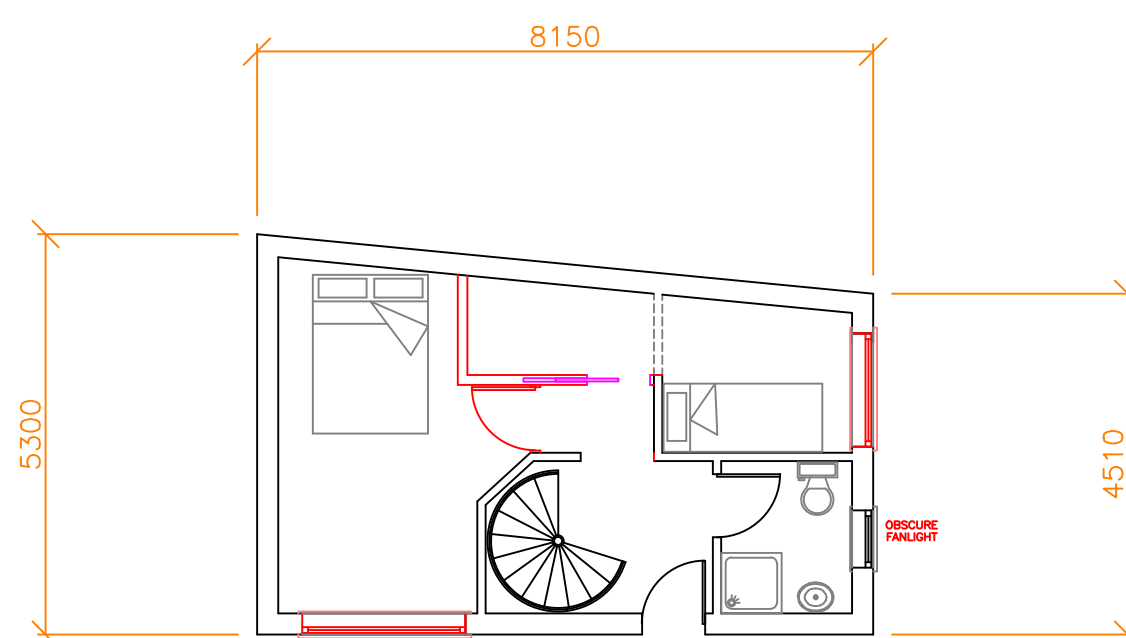

PROPOSED GROUND FLOOR PLAN ELEVATION

FOR MATERIALS & EXTERNAL FINISHES
SEE DESIGN & MATERIALS SPECIFICATION
DOCUMENT - LB1139

BLDG3
REFURBISHED OFFICE UNIT

provisional issue
issued for DESIGN DISCUSSION & PRELIMINARY TENDER
subject to change or alteration

A	preliminary issue	09.04.20
client - p h jackson		

© **LIMEBLUE**innovation
post office buildings
freestone yard, park street
colnbrook SL3 0HT
telephone 01753 681315
fax 01753 681929
www.limeblueinno.co.uk
enquiries@limeblueinno.co.uk

freestone yard, park street
colnbrook, slough SL3 0HT
PROPOSED DEVELOPMENT
NEW UNIT PLUS REFURBISHED EXISTING
UNITS
A1 sheet
drg no. rpf1138sht8a(P).dwg of x
sheet 8

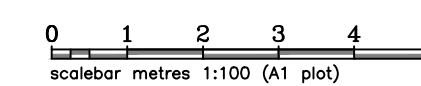

drawn checked
scale 1:100 dimensions in millimetres
DO NOT scale print for constructional purpose if in doubt ASK

no. all design, dimensions, compliance with statutory legislation, licenses, permissions, approvals & agreements to remain the sole responsibility of client