

EXISTING GROUND FLOOR PLAN ELEVATION

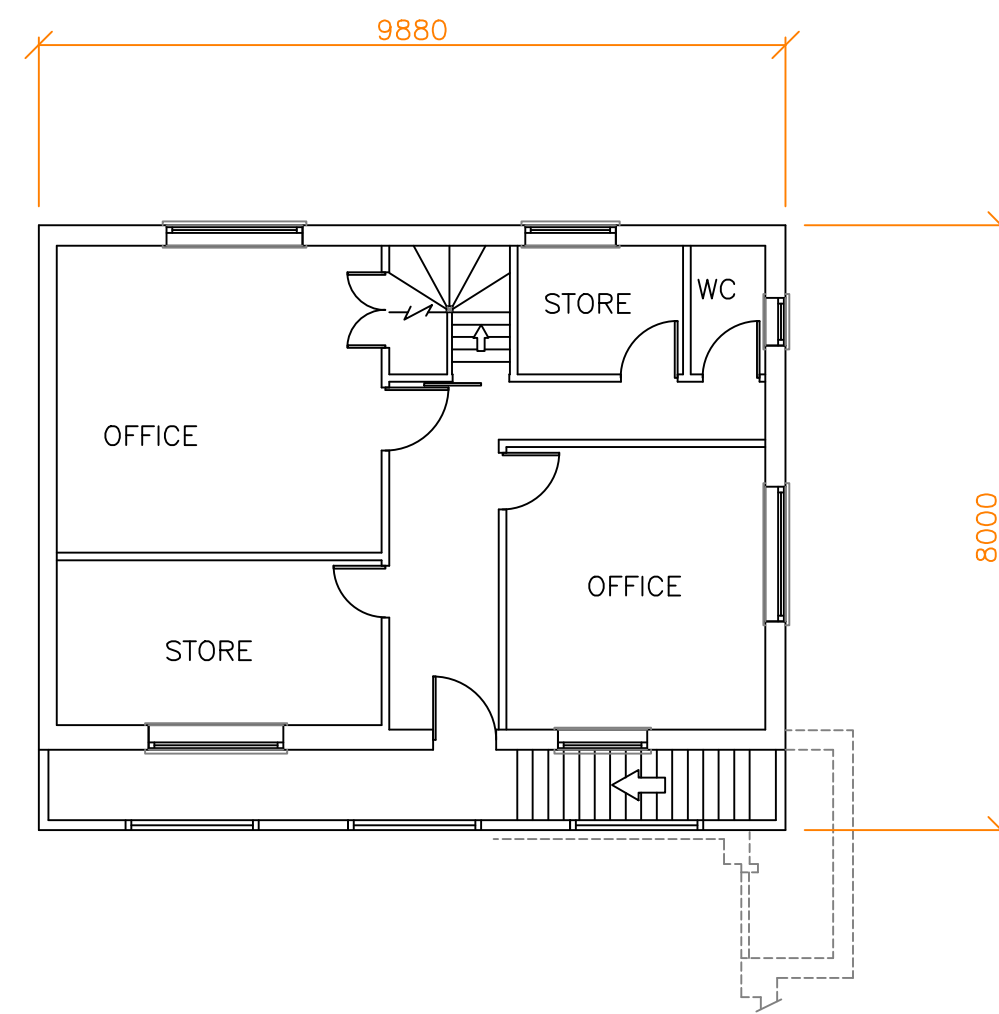

EXISTING FIRST FLOOR PLAN ELEVATION

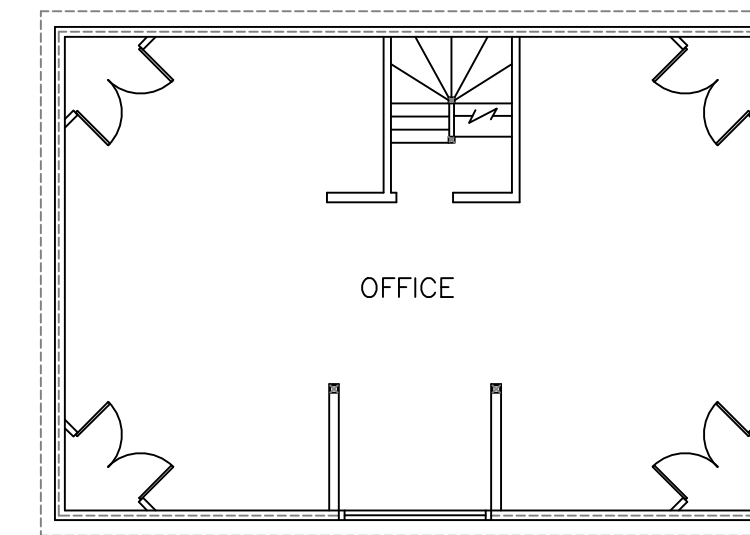

EXISTING LOFT FLOOR PLAN ELEVATION

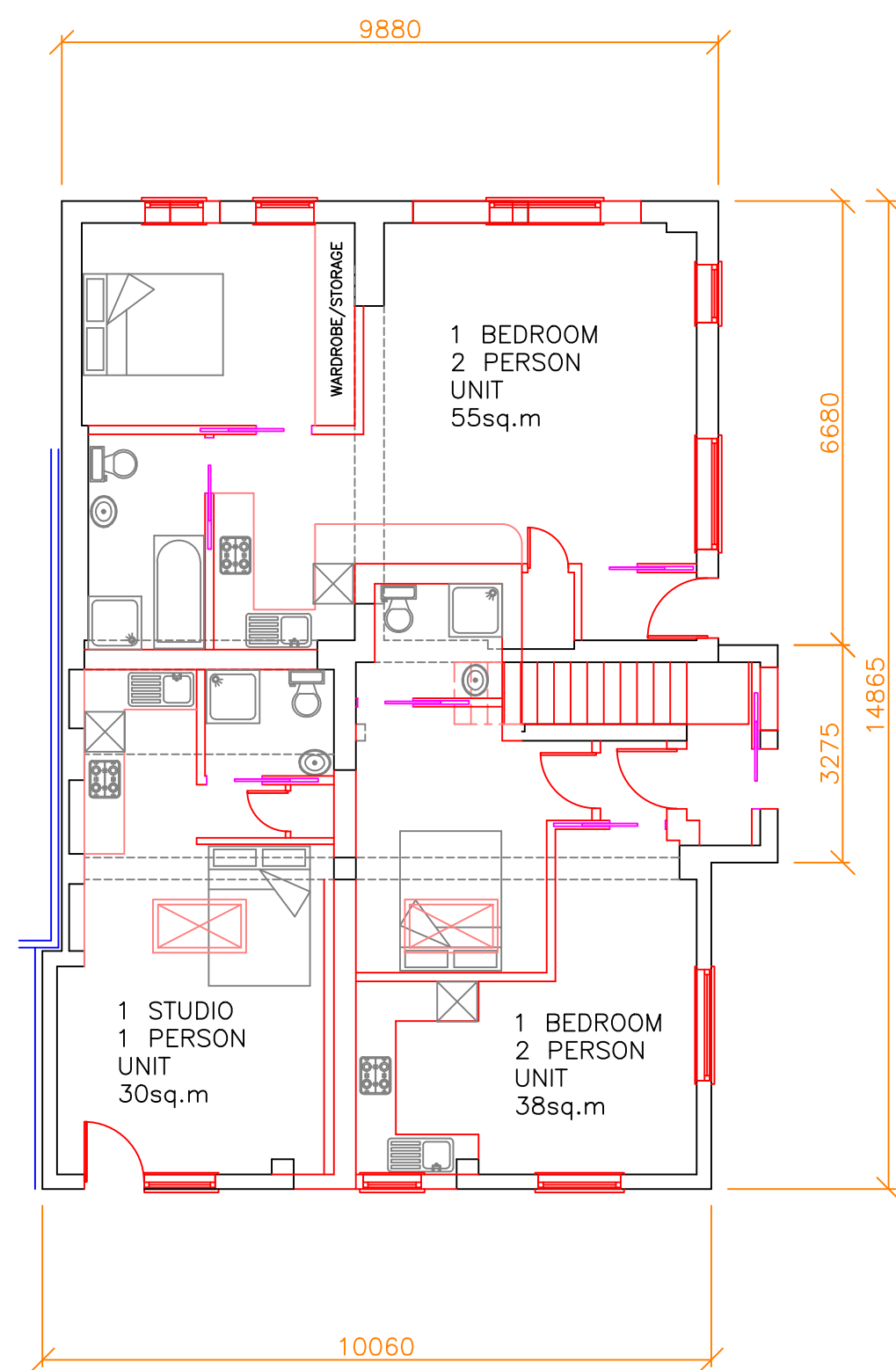

PROPOSED GROUND FLOOR PLAN ELEVATION

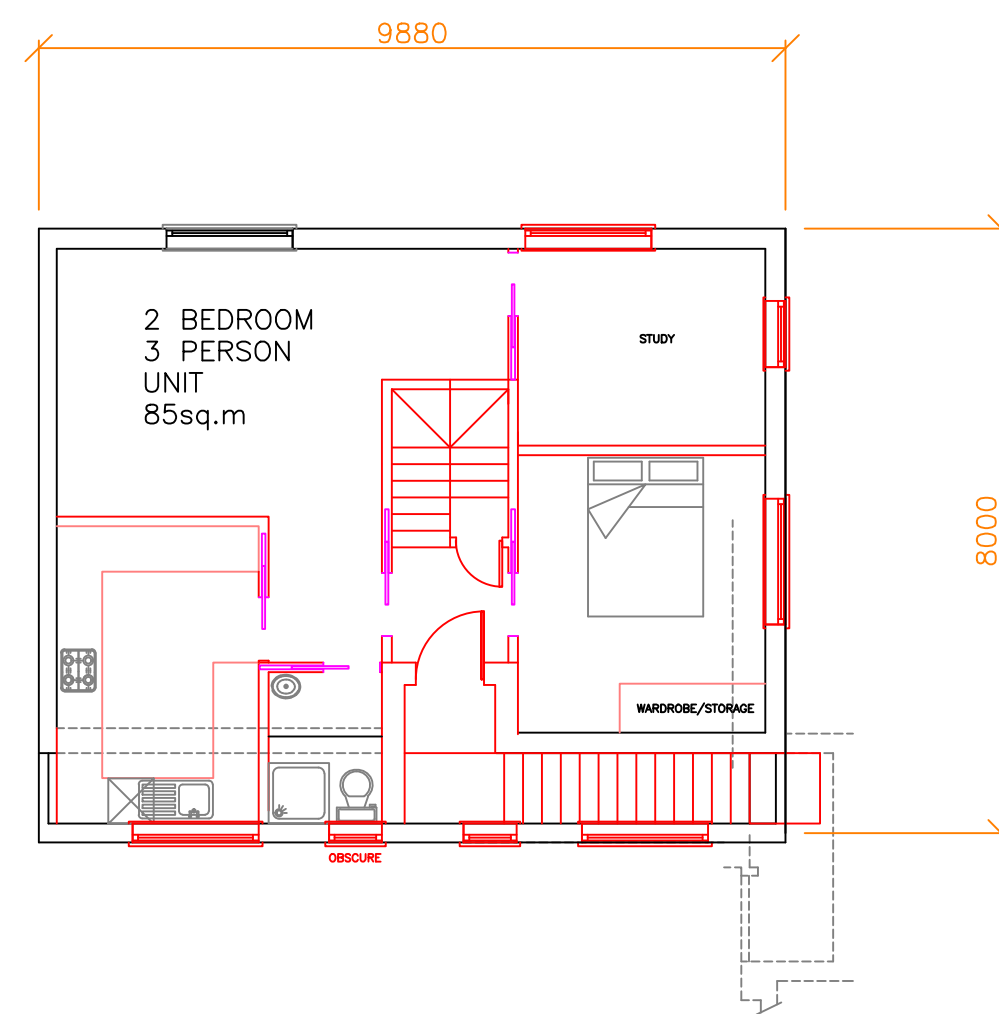

PROPOSED FIRST FLOOR PLAN ELEVATION

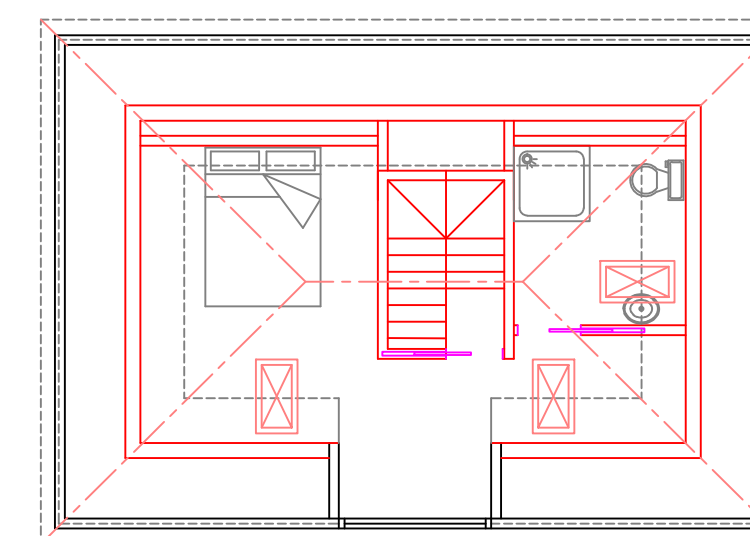

PROPOSED LOFT FLOOR PLAN ELEVATION

BLDG2
REFURBISHED WORKSHOP & OFFICE UNIT

provisional issue
issued for DESIGN DISCUSSION & PRELIMINARY TENDER
subject to change or alteration

A	preliminary issue	09.04.20
---	-------------------	----------

<p>LIMEBLUEinnovation</p> <p>post office buildings freestone yard, park street colnbrook SL3 0HT telephone 01753 681315 fax 01753 681929</p>		<p>www.limeblueinno.co.uk enquiries@limeblueinno.co.uk</p>	<p>freestone yard, park street colnbrook, slough SL3 0HT PROPOSED DEVELOPMENT NEW UNIT PLUS REFURBISHED EXISTING UNITS</p>
<p>drawn</p> <p>scale 1:100 DO NOT scale print for constructional purpose</p>	<p>checked</p> <p>dimensions in millimetres if in doubt ASK</p>	<p>A1 sheet drg no. rpf1138sht7a(P).dwg sheet 7 of x</p>	<p>client - p h jackson</p>



no. all design, dimensions, compliance with statutory legislation, licenses, permissions, approvals & agreements to remain the sole responsibility of client