

A two-story stone terrace house with a red door and a bay window. The house is made of light-colored stone and has a red tiled roof. There are several windows, including a bay window on the ground floor and a row of windows on the first floor. A black door is visible to the left of the red door. The house is surrounded by greenery, including trees and bushes. A purple banner is in the top right corner.

Peter  
**illingworth**  
ESTATE AGENTS

**37 Middleton Road**  
**Franchise Terrace, Pickering, YO18 8AN**  
**Price Guide £200,000 to £225,000**

[www.peterillingworth.co.uk](http://www.peterillingworth.co.uk)

A three bedroom centrally heated, generously proportioned terraced town house situated in a popular location only a short walk from the town centre. With a substantial garden located slightly away from the property, which has proved real bonus and has contributed into making this a marvellous family house.

Pickering has an excellent range of local amenities including schools and holds a regular Monday market. The ancient market towns of Helmsley, Kirkbymoorside and Malton are within easy reach. The ancient city of York and the coastal resorts of Scarborough and York are easily commutable.

Vendors view:

“We have loved living here and the large garden has really made it a home for us. It’s location has been ideal for accessing the local schools and the town centre.”





**Tenure:** We understand the property to be freehold. Vacant possession will be given on completion.

**Rights of Way:** There is a pedestrian right of way from the rear yard giving access to the large garden area.

**Services:** Mains water, drainage, gas and electricity are laid on.

**Property Tax:** Band C

**Energy performance rating:** Band E

**Photography:** Peter Illingworth

**Need to sell your own property?**

Contact Peter Illingworth on 01751 431107 for no-obligation advice.

**Need advice on buying through another agent?**

Contact Helen Shaw on 01751 431107 for an independent inspection by an experienced Chartered Surveyor, backed up by the RICS HomeBuyer report.

**Viewing:** Strictly by appointment through the agents Pickering Office, Champley's Mews, Market Place, Pickering, YO18 7AE. Tel: 01751 475557 or fax 01751 475566.

**PRICE GUIDE**

**£200,000 to £225,000**

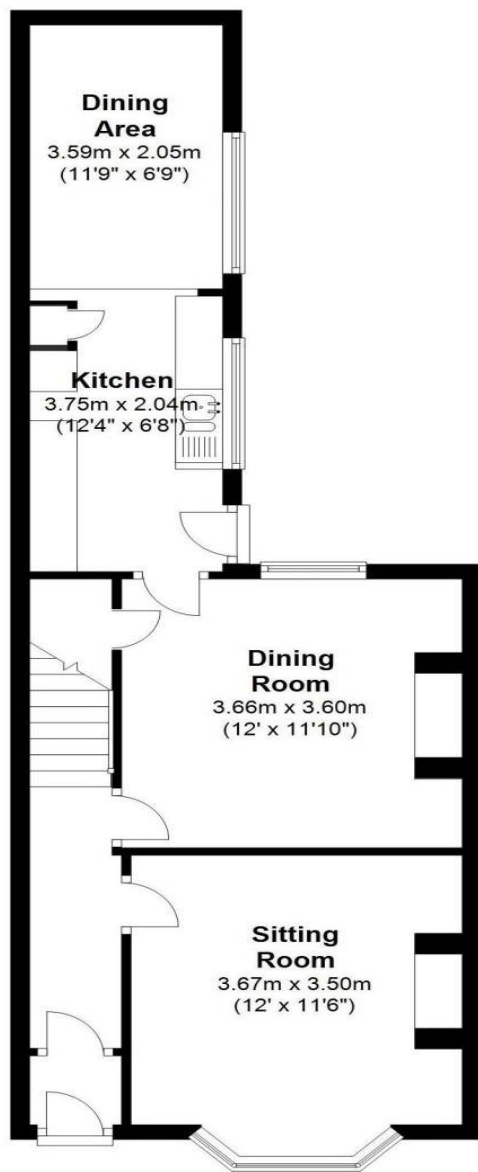

**First Floor**  
Approx. 34.0 sq. metres (366.1 sq. feet)

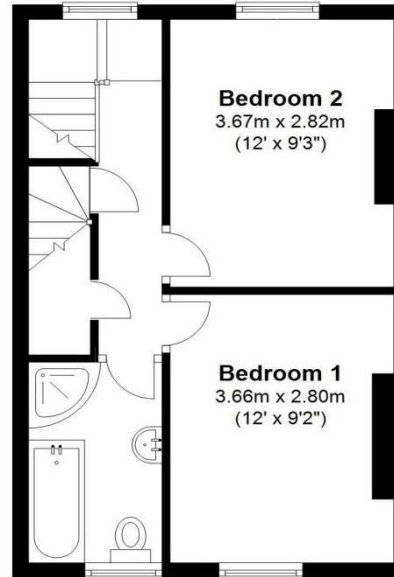

**Second Floor**  
Approx. 28.0 sq. metres (301.1 sq. feet)

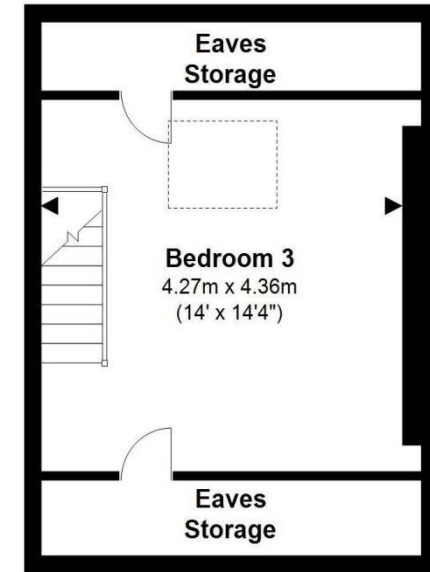

[www.peterillingworth.co.uk](http://www.peterillingworth.co.uk)

16 Market Place, Kirkbymoorside, York, YO62 6DA  
T. 01751 431107  
E. [kirkbymoorside@peterillingworth.co.uk](mailto:kirkbymoorside@peterillingworth.co.uk)

Champley's Mews, Market Place, Pickering, North Yorkshire, YO18 7AE  
T. 01751 475557  
E. [pickering@peterillingworth.co.uk](mailto:pickering@peterillingworth.co.uk)



**Important Notice:**

- Peter Illingworth Estate Agents for themselves and for the Vendors or Lessors of this property, whose agents they are; give notice that:
- the particulars are set out as a general outline only for the guidance of intending purchasers or lessees and do not constitute, nor constitute part of, an offer or contract;
  - all descriptions, dimensions, references to condition and necessary permissions for use and occupation and other details are given without responsibility and any intending purchasers or tenants should not rely on them as statements or representatives of fact but must satisfy themselves,

- by inspection or otherwise, as to the correctness of each of them;
  - no person in the employment of Peter Illingworth Estate Agents has any authority to make or give any representation or warranty given whether by Peter Illingworth Estate Agents and Associates or the Vendors or the Lessors of this property.
- It is the responsibility of any intending purchaser to satisfy himself as to the accuracy of any information upon which he relies in making an offer. The making of any offer for this property will be taken as an admission by the intending purchaser that he has relied solely upon his own personally verified information, inspection and enquiries.