



Fratton Road, Portsmouth, PO1 5HH

£660 pcm + Agency Fees

Two Bedroom Ground Floor Flat located close to local shops. The accommodation comprises: Open Plan Lounge/Kitchen, Two Double Bedrooms and a Bathroom with Bath and Shower Cubicle. Small Courtyard Garden. Available Now. Awaiting EPC.

Open Plan Lounge/Kitchen	15'10" x 15'8"
Bedroom One	11'5" x 10'8"
Bedroom Two	14'9" x 8'1"
Bathroom	11'5" x 6'

Small enclosed Court yard Garden

Deposit Required £905.00

Viewing:
STRICTLY BY APPOINTMENT THROUGH THIS OFFICE.
Tel: 01243 670765.

Agent Fee's apply.

Ground Floor

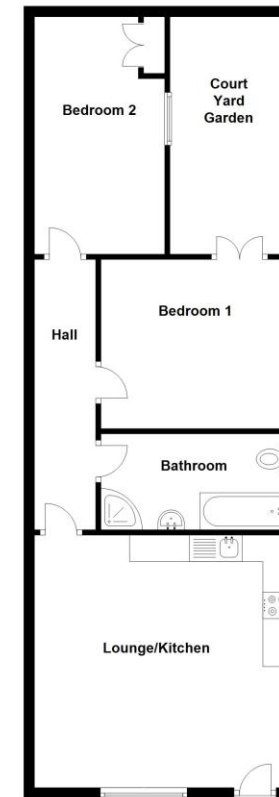

Selsey Office
115 High Street
Selsey, West Sussex
PO20 0QB

01243 607809

1 New Parade
East Wittering
West Sussex
PO20 8EA

01243 670765

sales@astonsofsussex.co.uk
lettings@astonsofsussex.co.uk

www.astonsofsussex.co.uk

Astons of Sussex for themselves and the VENDORS or Lessors of this property, whose agents they are, give notice that 1) these particulars are produced in good faith, are set out as a guide only and do not constitute any part of a contract. 2) No person in the employment of Astons of Sussex has any authority to make or give representation or warranty in respect of this property. 3) Photographs may include lifestyle shots and local views. There may also be photographs including chattels not included in the sale of the property. 4) Measurements given are approximate and should not be relied upon and are for guidance only. Company No: 4647991