



Netley Cottage, 10 Lower Terrace, Hampstead, NW3 6RR

A unique Georgian cottage, modernised to a high standard and located in an elevated position within 150 metres of Hampstead Heath and close to Hampstead High Street. The house is arranged over two floors only and is discreetly set behind high walls, The property offers great entertaining space that opens onto a beautifully presented landscaped garden. The nearest underground is Hampstead (Northern line) - 0.4 miles.

• 4 Bedrooms • 4 Bathrooms (2 en Suite) • Guest Cloakroom • Reception Room • Dining Room • Kitchen/Breakfast Room • Landscaped Patio/Garden • Camden Council - H • EPC Rating - E • • •

£7,000 Per week

Tenant Administration Fees = £240 incl VAT
Reference Fees = included in Admin Fees
Fee for drawing up Tenancy Agreement = included in Admin Fees
Pets Disclaimer Fees/Additional Pet Deposit = deposit by separate negotiation
Additional Occupant Fees = £36 incl VAT
Guarantor Arrangement = £36 incl VAT











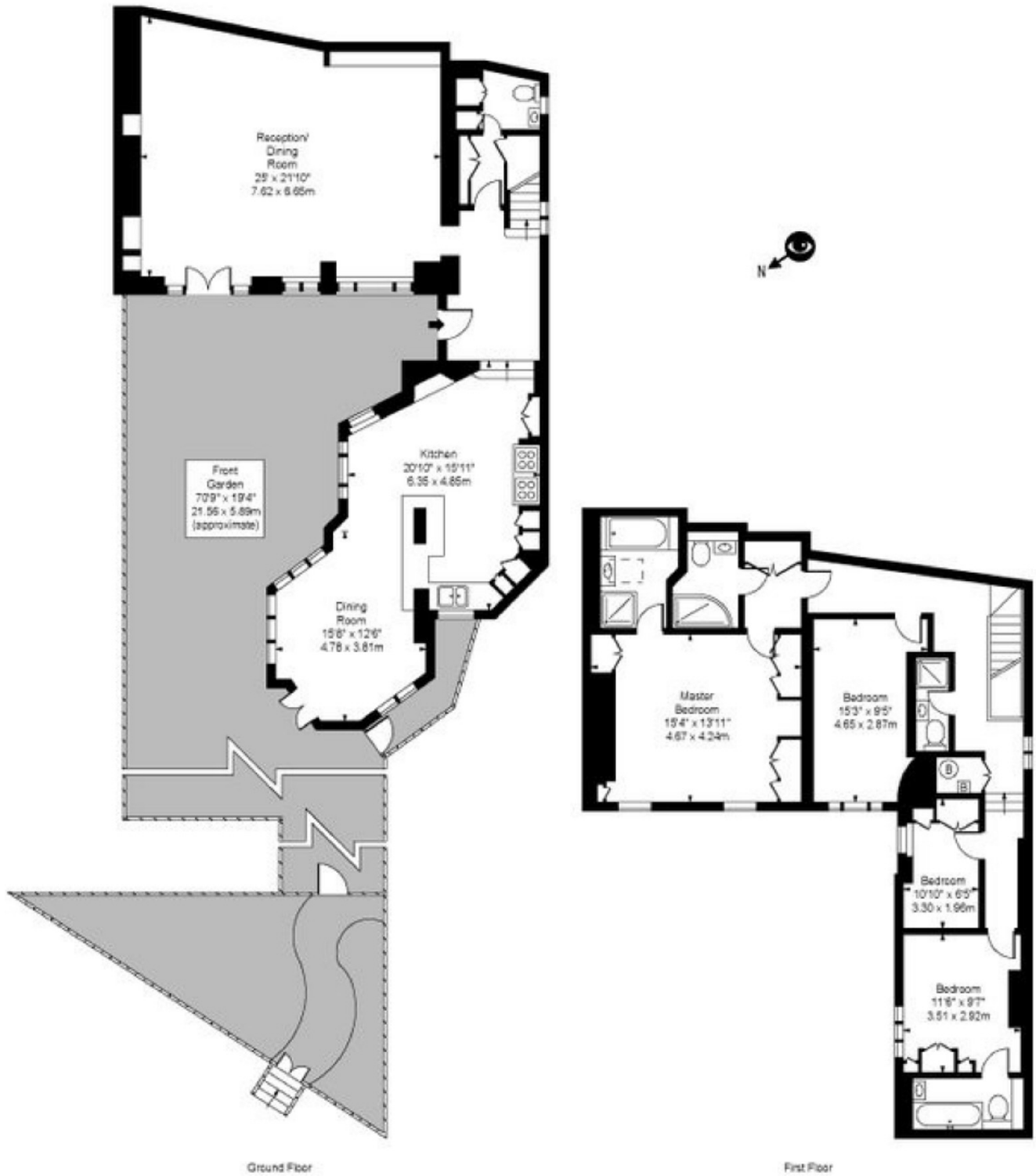

Approx Gross Internal Area 2140 Sq Ft - 198.81 Sq M

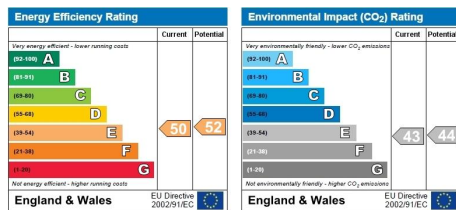

8 Wellington Road, St John's Wood, London, NW8 9SP

THESE PARTICULARS ARE ISSUED FOR GUIDANCE ONLY, THEY ARE INTENDED TO GIVE A FAIR OVERALL DESCRIPTION OF THE PROPERTY AND NOT CONSTITUTE A WARRANTY OF ANY KIND OR TO BE AN OFFER OR CONTRACT IN WHOLE OR IN PART. NOTHING IN THESE PARTICULARS SHALL BE DEEMED TO CONSTITUTE A REPRESENTATION THAT THE PROPERTY IS IN GOOD STRUCTURAL CONDITION NOR THAT ANY SERVICES, APPLIANCES, EQUIPMENT OR FACILITIES ARE IN GOOD WORKING ORDER, NOTWITHSTANDING, THAT ALL INFORMATION CONTAINED IN THESE PARTICULARS, BOTH IN THE TEXT AND IN ANY PLANS AND PHOTOGRAPHS IS GIVEN IN GOOD FAITH, INTENDING PURCHASERS SHOULD MAKE THEIR OWN ENQUIRIES AS TO THE ACCURACY OF ALL MATTERS UPON WHICH THEY INTEND TO RELY. MEASUREMENTS ARE GIVEN FOR GUIDANCE ONLY AND MUST BE VERIFIED BY THE PURCHASER.