



01603 629871 | norwich@brown-co.com



24, 35, 41 and 43 Avocet Rise, Sprowston, Norwich, NR7 8EU.

Available to purchase under a shared ownership scheme.

24 Avocet Rise. 35% or 50% share in a three bedroom semi-detached house at £215,000.

35, 41 and 43 Avocet Rise. 35% or 50% share in a three bedroom mid terrace house at £200,000

These properties are being marketed on behalf of Victory Housing Trust and will be sold on a shared ownership basis. They are situated within Millers Field by Persimmon Homes at Manor Park, Sprowston.

**24, 35, 41 and 43 Avocet Rise Sprowston, Norwich, Norfolk, NR7 8EU.****LOCATION**

The properties are situated in the popular suburb of Sprowston which is located to the North East of Norwich. Local amenities include shops, a Tesco Superstore and a Tesco Metro store on Wroxham Road, all levels of schools and Sprowston Manor Hotel, Golf & Country Club. There is a regular bus service along Wroxham Road into Norwich city centre and easy access to the Norfolk Broads.

DIRECTIONS

Leaving Tombland, proceed into Magdalen Street and Magdalen Road. Bear right at the traffic lights into Sprowston Road towards the outer ring road. Cross over the outer ring road roundabout into Wroxham Road continue along this road passing the roundabout at Tesco's. After a short distance turn right into the Manor park development follow the signs to the Persimmon homes development known as Millers Field. At the roundabout turn right, then left into Egyptian Goose Road, then right into Bittern Avenue. At the T junction turn left into Avocet Rise.

METHOD OF PURCHASE

All properties are marketed on a shared ownership basis with Victory Housing Trust. Prospective purchasers can purchase either 35% or 50% with a monthly rent payable based on 2.75% of the remaining balance.

SERVICE CHARGE

There is a monthly service charge, which includes building insurance. These are as follow.

No 24 £8.79
Nos 35, 41 and 43 £10.19

All interested parties must ensure that they are registered with the Help to Buy scheme and that they have completed the relevant Expression of Interest form and Income and Expenditure form (available from Brown and Co's office), and provided a mortgage agreement in principle certificate, as well as being able to demonstrate a connection to the local area.

ACCOMMODATION

Each property has gas fired central heating to radiators which is complimented by double glazed windows, a modern kitchen with built-in oven and gas hob, ground floor cloakroom and first floor bathroom which is fitted with a white three piece suite.

Cloakroom

Sitting Room 17'3" x 10'1"

Kitchen 16'5" x 9'3"

First Floor Landing

Bedroom 1 14'11" x 9'4"

Bedroom 2 11'10" x 8'11"

Bedroom 3 9'6" x 6'8"

Bathroom 7'2" x 6'2"

OUTSIDE

Each property will have an enclosed rear garden and two parking spaces.

TENURE

Leasehold. 125 years.

EPC RATING

B

AGENT'S NOTES:-

Number 41 is the handed version of the plan below.

The picture used on these details is indicative of the style.

Number 24 is semi-detached.

Viewing strictly by prior appointment through the selling agents' Norwich Office. Tel: 01603 629871

These Particulars were prepared in October 2017.

Ref: NRS6225-8

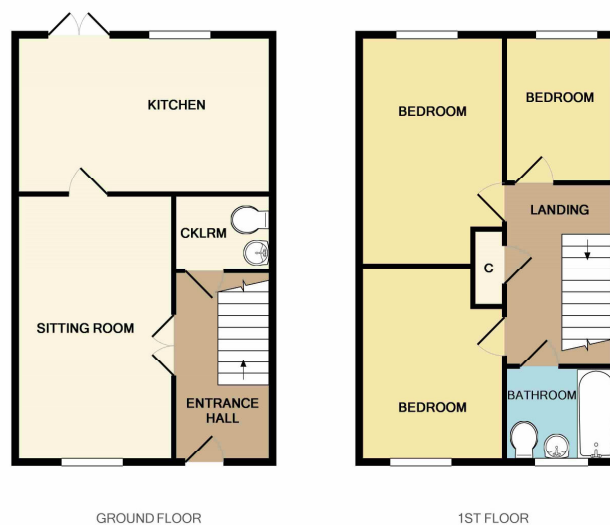

Whilst every attempt has been made to ensure the accuracy of the floor plan contained here, measurements of doors, windows, rooms and any other items are approximate and no responsibility is taken for any error, omission, or mis-statement. This plan is for illustrative purposes only and should be used as such by any prospective purchaser. The services, systems and appliances shown have not been tested and no guarantee as to their operability or efficiency can be given.
Made with Metropix 02017

IMPORTANT NOTICES

Brown & Co for themselves and for the Vendors or Lessors of this Property give notice that: 1. These particulars are intended to give a fair and accurate general outline only for the guidance of intending Purchasers or Lessees and they do not constitute an offer or contract or any part of an offer or contract. 2. All descriptions, dimensions, references to condition and other items in these Particulars are given as a guide only and no responsibility is assumed by Brown & Co for the accuracy of individual items. Intending Purchasers or Lessees should not rely on them as statements or representations of fact and should satisfy themselves as to the correctness of each item by inspection or by making independent enquiries. In particular, dimensions of land, rooms or buildings should be checked. Metric/imperial conversions are approximate only. 3. Intending Purchasers or Lessees should make their own independent enquiries regarding use or past use of the property, necessary permissions for use and occupation, potential uses and any other matters affecting the property prior to purchase. 4. Brown & Co, and any person in its employ, does not have the authority, whether in these Particulars, during negotiations or otherwise, to make or give any representation or warranty in relation to this property. No responsibility is taken by Brown & Co for any error, omission or mis-statement in these particulars. 5. No responsibility can be accepted for any costs or expenses incurred by intending Purchasers or Lessees in inspecting the property, making further enquiries or submitting offers for the Property. 6. All prices are quoted subject to contract and exclusive of VAT, except where otherwise stated. 7. In the case of agricultural property, intending purchasers should make their own independent enquiries with the RPA as to Single Payment Scheme eligibility of any land being sold or leased. 8. Brown & Co is the trading name of Brown & Co - Property and Business Consultants LLP. Registered Office: Granta Hall, Finkin Street, Grantham, Lincolnshire NG31 6QZ. Registered in England and Wales. Registration Number OC302092.