



65 Whitehurst Road, Heaton Mersey, Stockport SK4 3NY

JohnMellor



We would strongly recommend a viewing of this beautifully appointed three bedroom semi detached family home built to a traditional bay window design and which has been consistently improved by our vendor. Whitehurst Road is situated in a popular and much sought after residential area and ideally located for highly regarded local schools, also Heaton Moor centre is a short distance away with its many attractions including restaurants, cafés, bars, independent shops, the Savoy Cinema, and also commuter transport links with East Didsbury tram also a short distance away.



The property is gas centrally heated by a Worcester boiler which combines with upvc double glazing (fitted 2017) and rooms include a spacious lounge, a most attractive open dining area and kitchen, three excellent bedrooms and a delightful bathroom. To the outside there is an enclosed rear garden with a good degree of privacy, a driveway which leads to the side and a detached brick garage with an electric up and over door and which is currently used for storage. Viewing recommended.

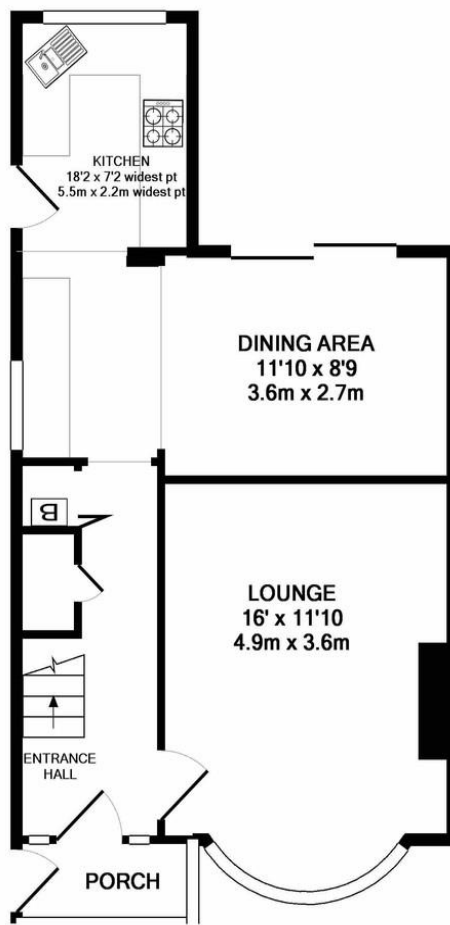
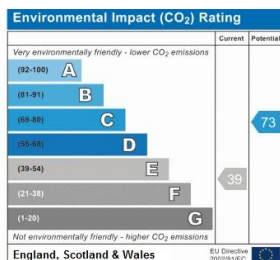
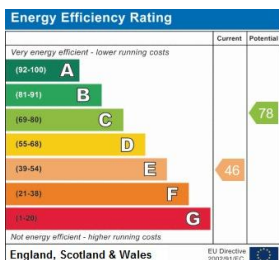

GROUND FLOOR
APPROX. FLOOR
AREA 493 SQ.FT.
(45.8 SQ.M.)

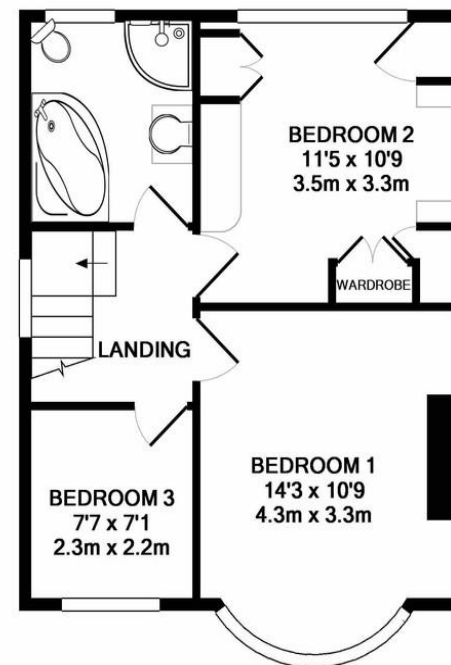

1ST FLOOR
APPROX. FLOOR
AREA 405 SQ.FT.
(37.6 SQ.M.)

65 WHITEHURST ROAD, HEATON MERSEY, SK4 3NY
TOTAL APPROX. FLOOR AREA 898 SQ.FT. (83.4 SQ.M.)

Whilst every attempt has been made to ensure the accuracy of the floor plan contained here, measurements of doors, windows, rooms and any other items are approximate and no responsibility is taken for any error, omission, or mis-statement. This plan is for illustrative purposes only and should be used as such by any prospective purchaser. The services, systems and appliances shown have not been tested and no guarantee as to their operability or efficiency can be given
Made with Metropix ©2017

JohnMellor

182 Heaton Moor Road, Heaton Moor,
Stockport, Cheshire, SK4 4DU
Tel: 0161 442 4142
sales@john-mellor.co.uk
www.john-mellor.co.uk

IMPORTANT! These particulars and floor plans are set out as a general outline only for the guidance of intending purchasers or lessees and do not constitute part of an offer or contract, nor may they be regarded as representations. All interested parties must themselves verify their accuracy. All measurements are approximate. The agents have not tested any apparatus, equipment, fixtures, fittings or services and so cannot verify that they are in working order, or fit for purpose. The buyer is advised to obtain verification from their solicitor or surveyor. J273