

Perry Bishop
and Chambers

New Homes

Plot 3 The Chequers, West End,
Northleach, Gloucestershire, GL54 3HF

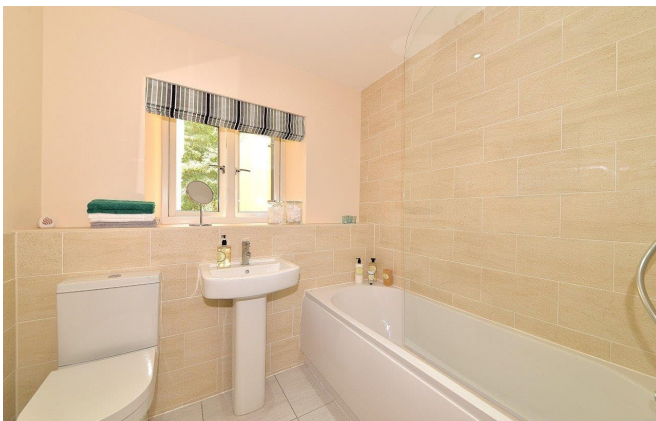

New build two bedroom duplex apartment | Developed by Kingerlee Homes
Reserving off plan now | Approximately 400m from the town centre
Spring 2018 completion | EPC On completion

£285,000

Cirencester Cheltenham Fairford Faringdon Leckhampton London Nailsworth Stroud Tetbury



This small development of just nine private properties is being built by Kinglerlee Homes, a family owned business and a small niche developer.

This property is built using natural stone and render, Bradstone tiled roofing and hardwood external doors. The hardwood windows are double glazed with chrome fittings. There will be sensor lighting outside with patio and lawn in the rear garden.

This property will have one allocated parking space, with visitor spaces available.

The quality finish will include oak veneer doors with chrome fittings and Minoli ceramic tiled flooring to the bathroom, cloakroom and the kitchen areas. The kitchen will be fully fitted with integrated appliances to include a dishwasher, fridge/freezer, electric oven and hob and stainless steel cooker hood.

The bathroom will have Twyford sanitary ware, Vado water saving taps, heated chrome towel rail and shaver socket.

The property will benefit from electric central heating, energy efficient lights including recessed down lighters in the kitchen/dining room and bathroom and mains operated smoke detectors.

There will be a Checkmate building warranty for 10 years and after sales care will be provided in accordance with this.

Note:- Internal photographs are indicative only.

Directions

From our office in Cirencester follow the A429 towards Northleach, at the traffic lights turn right into Northleach the site can be found on the right hand side before the Fire Station.

Services & Tenure

The property is served by mains electricity, water and drainage. Tenure is Leasehold for 999 years with a Share of Freehold and no Ground Rent. The above should be verified by your Solicitor or Surveyor.

Local Authority

Cotswold District Council

Ref: CIR3988/MM/71021171

West End, Northleach, Cheltenham , GL54

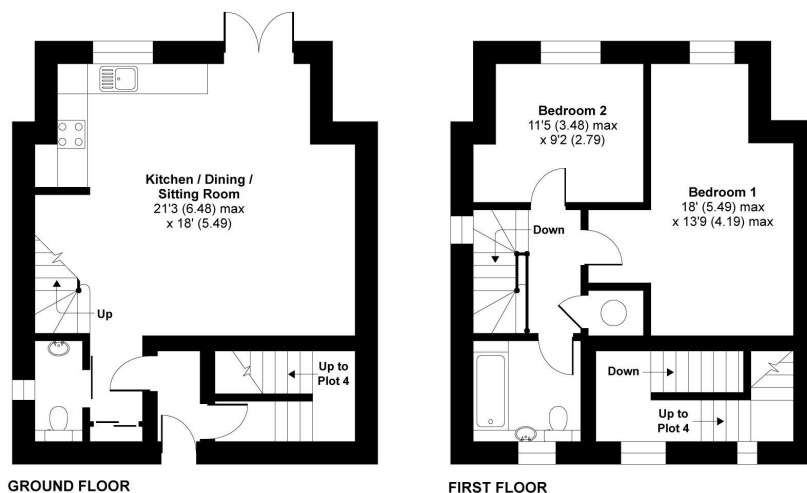

Whilst every attempt has been made to ensure the accuracy of the floor plan contained here, measurements of doors, windows and rooms are approximate and no responsibility is taken for any error, omission or misstatement. These plans are for representation purposes only as defined by RICS Code of Measuring Practice and should be used as such by any prospective purchaser. Specifically no guarantee is given on the total square footage of the property if quoted on this plan. Any figure given is for initial guidance only and should not be relied on as a basis of valuation. This floor plan was constructed using measurements provided to Niche Communications by a third party.

Copyright nichecom.co.uk 2017 Produced for Perry Bishop & Chambers REF : 230762

2 Silver Street, Cirencester, Gloucestershire, GL7 2BL

T: 01285 655355

E: cirencester@perrybishop.co.uk

perrybishop.co.uk

Disclaimer: These particulars should not be relied upon as statement or representation of fact and do not constitute part of an offer or contract. The seller does not make or give, nor do we or our employees have the authority to make or give any representation or warranty in relation to this property. We would strongly recommend that all the information we provide about the property is verified by yourself on inspection. We have not carried out a survey nor have we tested any appliances, services or specific fittings at the property.