



**GOLDIN
LEMCKE**

01273 777123
GOLDINLEMCKE.COM

160 - 162 Church Road
Hove East Sussex
BN3 2DL

T: 01273 777 123
F: 01273 778 109
property@goldinlemcke.com

**FOR
SALE**

Holland Road, Hove, BN3 1JF

£400,000 Guide



Holland Road, Hove, BN3 1JF

£400,000 Guide

A truly stunning first floor flat, which has been modernised to exacting standards, situated in a central and sought after location close to many local amenities.

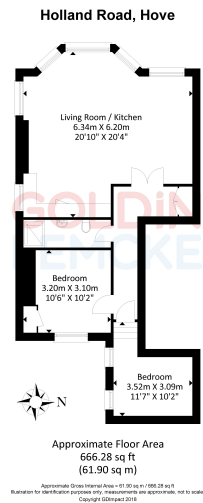

Living Room/Kitchen: 20' 10" x 20' 4"

Shower Room

Bedroom: 10' 6" x 10' 2"

Bedroom: 11' 7" x 10' 2"

This amazing apartment has been modernised to a extremely high standard and the finish you see here, is something that is very rarely found.

The stunning double aspect living/dining room/kitchen offers light and comfortable accommodation featuring high ceilings, a modern fitted kitchen, fireplace, exposed brickwork wall and a balcony with sea views. There is a luxury shower room and two double bedrooms, the main bedroom having fitted wardrobe and feature fish tank.

The current owner has spared no expensive on any fitments and appliances, which include electric blinds throughout, the result being a fine apartment with a modern contemporary theme.

Holland Road is situated adjacent to Hove Seafront and is close to many local amenities including Hove mainline railway station and the many shops, cafes and restaurants in Church Road and Western Road.

This property is sold on a leasehold basis, with a lease length of 100+ years. Ground rent of £200.00 is charged on a yearly basis and Annual maintenance fees are £1,600.00.

SELLING SOMETHING SIMILAR?

Get in touch for a free,
no obligation valuation.
Call 01273 777123
or email
property@goldinlemcke.com

The above information has been provided by the vendor in good faith, but will need verification by the purchaser's solicitor. Any areas, measurements or dimensions shown in this description does not imply that they are in full and efficient working order and prospective purchasers should make their own investigations before finalising any agreement to purchase. It should not be assumed that any contents, furnishings or other items shown in photographs (which may have been taken with a wide angle lens) are included in the sale. The seller does not warrant that the necessary planning, building regulations, listed buildings or other consents have been obtained. We endeavour to make our details accurate and reliable, but they should not be relied upon as a basis for any decision to buy or lease and they do not constitute any part of the offer or contract. The seller does not give any warranty in relation to the property and we have no authority to do so on their behalf.