

FISHERGATE
NORWICH NR3
OFFERS IN EXCESS OF
£125,000

abbotFox presents this purpose built ground floor apartment. Situated a few minutes walk from the Cathedral and Norwich city centre, this property offers a convenience hard to match. The current owner has thoughtfully improved the property to provide open plan lounge diner, re-fitted kitchen, shower room, generous double bedroom and separate study / dressing room. With the property also benefiting from permit parking, this is an ideal opportunity for any first time buyer or buy to let investor and demands an internal viewing to be appreciated.

Bedrooms 1

Receptions 1

Bathrooms 1



Would you like your property valued?

Call 01603 660000 or visit abbotFox.co.uk for an instant valuation



FLOOR PLAN

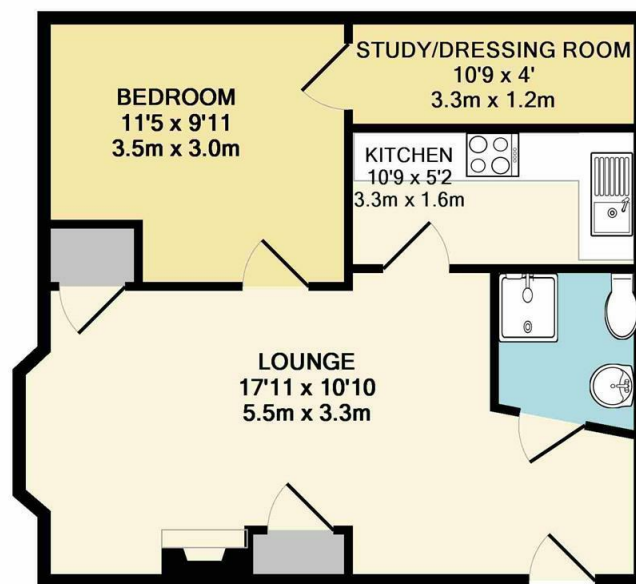

TOTAL APPROX. FLOOR AREA 461 SQ.FT. (42.9 SQ.M.)

Whilst every attempt has been made to ensure the accuracy of the floor plan contained here, measurements of doors, windows, rooms and any other items are approximate and no responsibility is taken for any error, omission, or mis-statement. This plan is for illustrative purposes only and should be used as such by any prospective purchaser. The services, systems and appliances shown have not been tested and no guarantee as to their operability or efficiency can be given
Made with Metropix ©2018

EPC

Energy Efficiency Rating		Current	Potential
Very energy efficient - lower running costs			
(92 plus) A			
(81-91) B			
(69-80) C			
(55-68) D			
(39-54) E			
(21-38) F			
(1-20) G			
Not energy efficient - higher running costs			
England & Wales		EU Directive 2002/91/EC	

Environmental Impact (CO ₂) Rating		Current	Potential
Very environmentally friendly - lower CO ₂ emissions			
(92 plus) A			
(81-91) B			
(69-80) C			
(55-68) D			
(39-54) E			
(21-38) F			
(1-20) G			
Not environmentally friendly - higher CO ₂ emissions			
England & Wales		EU Directive 2002/91/EC	

Disclaimer – In accordance with the Property Misdescriptions Act, the company gives notice that all descriptions, references to condition, necessary permissions for use and other details are given in good faith and believed to be correct, but any intending lessees do not rely on them as statements of fact, but must satisfy themselves by inspection or other means, as to their accuracy.

MAP

