



Ravenscliffe Road



£490,000



sales@stephensonbrowne.co.uk

13 Crewe Road
Alsager
Stoke On Trent
ST7 2EW

f StephensonBrowneAlsager



t @sbalsager

83 Ravenscliffe Road
Staffordshire
ST7 4HX

Orchard House is not like any other house; Orchard House is true one off, a delightful setting surrounded by leafy woodland, a private approach behind electronic gated entry, a quite unbelievable plot and a simply stunning interior, Orchard House ladies and gentlemen is a home which Stephenson Browne invite further enquires on in order to fully appreciate the sale of this bespoke family home represents. They say a picture is worth a thousand words and we hope that is the case here as to put into words the level of work carried out by the current vendor is not going to be easy..... A polite request to enjoy the pictures is one we put to you.

£490,000



ACCOMMODATION

HALLWAY

CLOAKROOM

OPEN-PLAN DINING KITCHEN GARDEN ROOM

LOUNGE 26'2 x 12'10 (7.98m x 3.91m)

STUDY 8'7" x 7'8" (2.62 x 2.35)

DINING AREA 9'10 x 9'9 (3.00m x 2.97m)

KITCHEN 14'9 x 9'9 (4.50m x 2.97m)

GARDEN ROOM 17' x 9'2 (5.18m x 2.79m)

UTILITY ROOM 10'2 x 4'11 (3.10m x 1.50m)

INTEGRAL GARAGE 20' x 14'4 (6.10m x 4.37m)

FIRST FLOOR

BEDROOM ONE 16'10 x 12'10 (5.13m x 3.91m)

DRESSING ROOM

EN-SUITE

BEDROOM TWO 14'4 x 13'7 (4.37m x 4.14m)

BEDROOM THREE 12'10 x 9'9 (3.91m x 2.97m)

BEDROOM FOUR 9'9 x 9'9 (2.97m x 2.97m)

BEDROOM FIVE 9'9 x 9'2 (2.97m x 2.79m)

BATHROOM

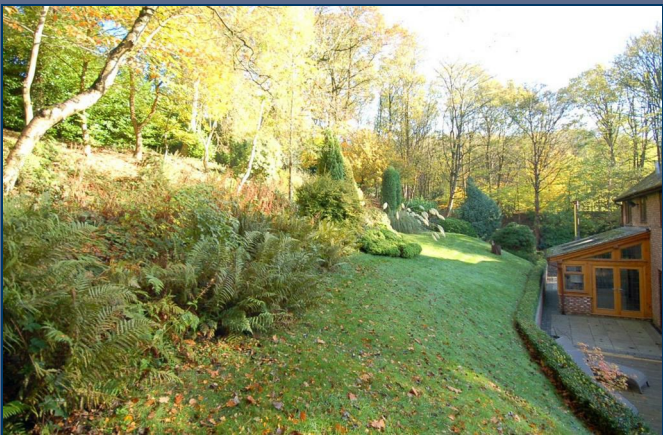

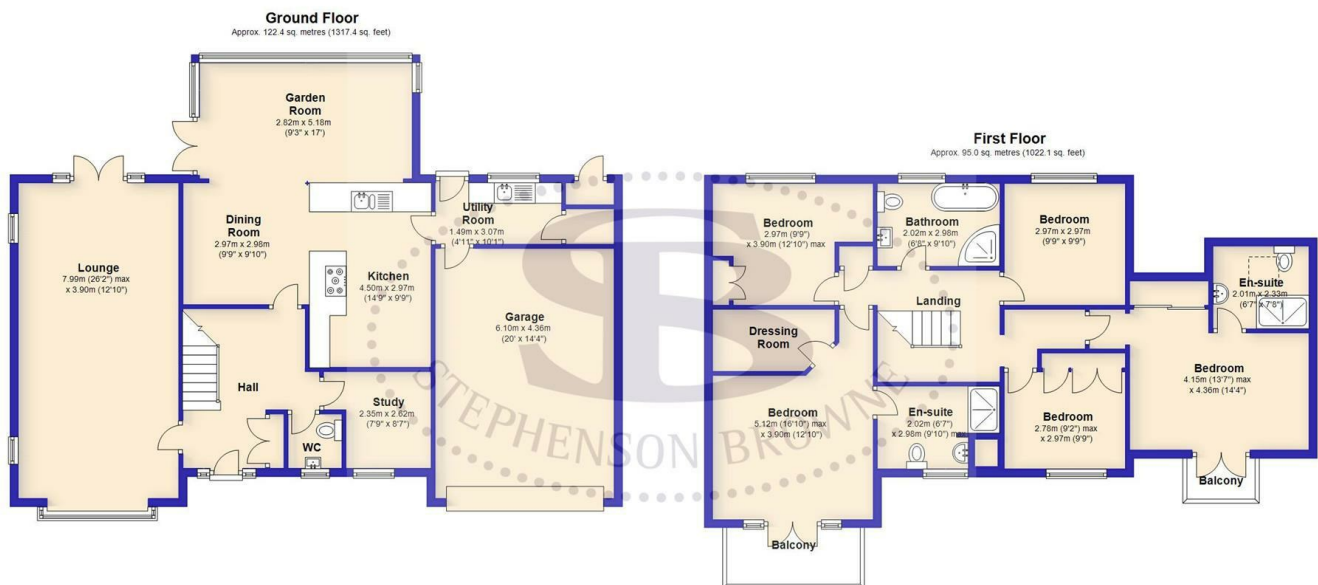
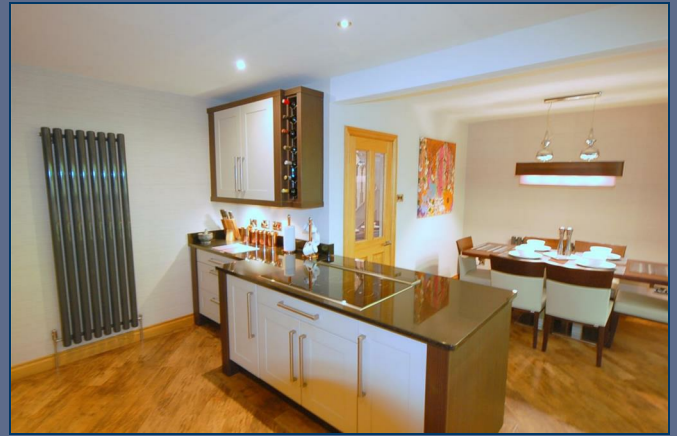

Total area: approx. 217.3 sq. metres (2339.5 sq. feet)

We accept no responsibility for any mistake or inaccuracy contained within the floorplan. The floorplan is provided as a guide only and should be taken as an illustration only. The measurements, contents and positioning are approximations only and provided as a guidance tool and not an exact replication of the property.
Plan produced using PlanUp.

Stephenson Browne Estate Agents

Newcastle
56 Merrial Street, Newcastle under Lyme
Staffordshire, ST5 2AJ
Tel: 01782 625734

Sandbach
38 High Street, Sandbach
Cheshire, CW11 1AN
Tel: 01270 763200

Alsager
13 Crewe Road, Alsager
Stoke on Trent, ST7 2EW
Tel: 01270 883130

NOT TO SCALE These floor plans are given as a guide only. Full completed measurements and details should be verified by any intending purchasers legal representative.

NOTICE: Stephenson Browne for themselves and for the vendors or lessors of this property whose agents they are give notice that: (1) the particulars are set out as a general guideline only for the guidance of intending purchasers or lessees, and do not constitute, nor constitute part of, an offer or contract; (2) all descriptions, dimensions, references to condition and necessary permissions for use and occupation, and other details are given in good faith and are believed to be correct but any intending purchasers or tenants should not rely on them as statements or representations of fact but must satisfy themselves by inspection or otherwise as to the correctness of each theme; (3) no person in the employment of Stephenson Browne has any authority to make representation or warranty whatever in relation to this property. (4) fixtures & fittings are subject to a formal list supplied by the vendors solicitors.