



## LAND, Barras Gardens, Annitsford, Cramlington

This greenfield site extending to approximately 0.8 hectares, is located centrally within the village of Annitsford which lies within North Tyneside MBC. Suburban housing is present to the east and south of the site, with the site itself between two existing privately owned residential properties. A recreation amenity grassland (Football Pitch) is present to the North of the site, with the local nature reserve located approximately 100metres North West.

- Development Site
- Outline Planning Permission
- 4 x 3 Bedroom Semi House

Offers In The Region Of £120,000

[www.ryedales.com](http://www.ryedales.com)

**Site Plan Existing**

**Site Plan Proposed**

**Proposed Plans and Elevations**

**Aerial Photograph.**

**Planning Approval**

**Land Registry Title Deeds**

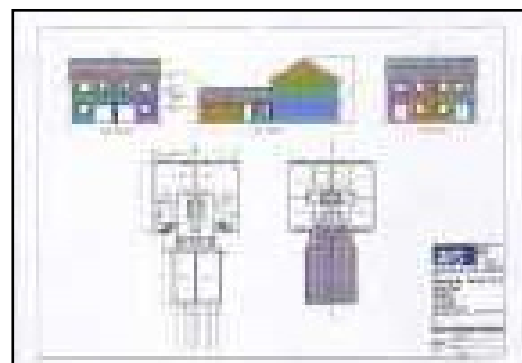
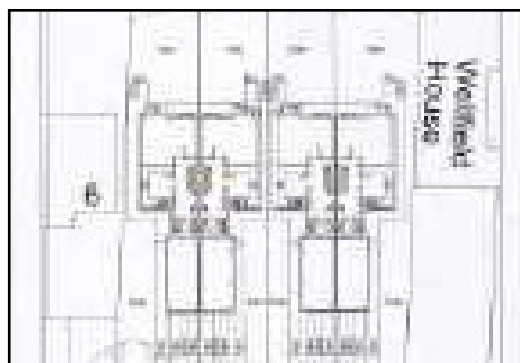



These particulars have been prepared in good faith, nothing shall be deemed to be a statement that the property is in good structural condition or otherwise, nor that any services, appliances, equipment or facilities are in working order. Purchasers must satisfy themselves on such matters prior to purchase. Any areas, measurements or distances referred to are given as a guide only and are not precise, they are subject to rounding or conversion. Descriptions of the property are subjective, having been approved by the vendor and are used in good faith as an opinion and not as a statement of fact. Purchasers must rely on their own enquiries. No person in the employment of Ryedales has any authority to make or give any representation of warranty.