



Nightingales Lane, Chalfont St. Giles HP8 4SJ

Guide price £1,800 per month (Fees Apply)

Available Now: Unfurnished





Guide Price: £1,800 per month

(Fees apply)

Nightingales Lane Chalfont St. Giles HP8 4SJ

- Three bedroom family home
 - Gated dwelling
 - Ample driveway parking
 - Mature rear garden
 - Conservatory
 - Gas central heating
 - Three receptions
 - Modern fitted kitchen
 - Charm and character
 - EPC - rating D
-

Set back from the main road this charming residence provides a private abode, offering modern living whilst still maintaining charm and character. This three bedroom family home comprises of; entrance hallway/porch with access to large store room, downstairs cloakroom, country style modern fitted kitchen with integrated dishwasher, double oven and hot plate, leading through to a snug/breakfast area with brick-built feature fireplace, light and airy triple aspect living room with beautiful wood flooring and gas fire. Conservatory with doors to the mature rear garden. On the first floor there are three bedrooms (2x doubles/1x single or dressing room) and a family bathroom with both bath and separate shower cubicle. Mature rear garden with decked areas, lawn and vegetable plot, driveway with ample parking and gas central heating. Offered unfurnished. EPC - Rating: D Local authority: Chiltern District Council Tax: £2971.91 per year (Band G)*Pets Considered



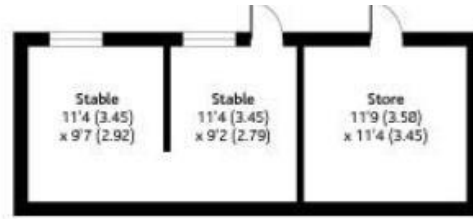

OUTBUILDING

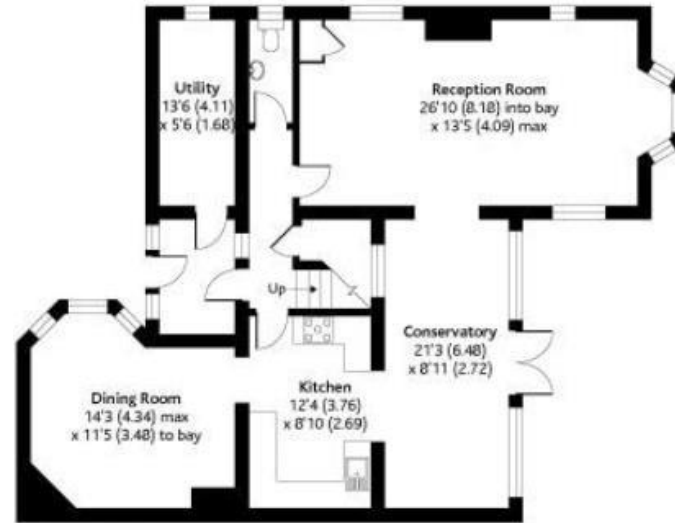

GROUND FLOOR



FIRST FLOOR

Denotes restricted head height

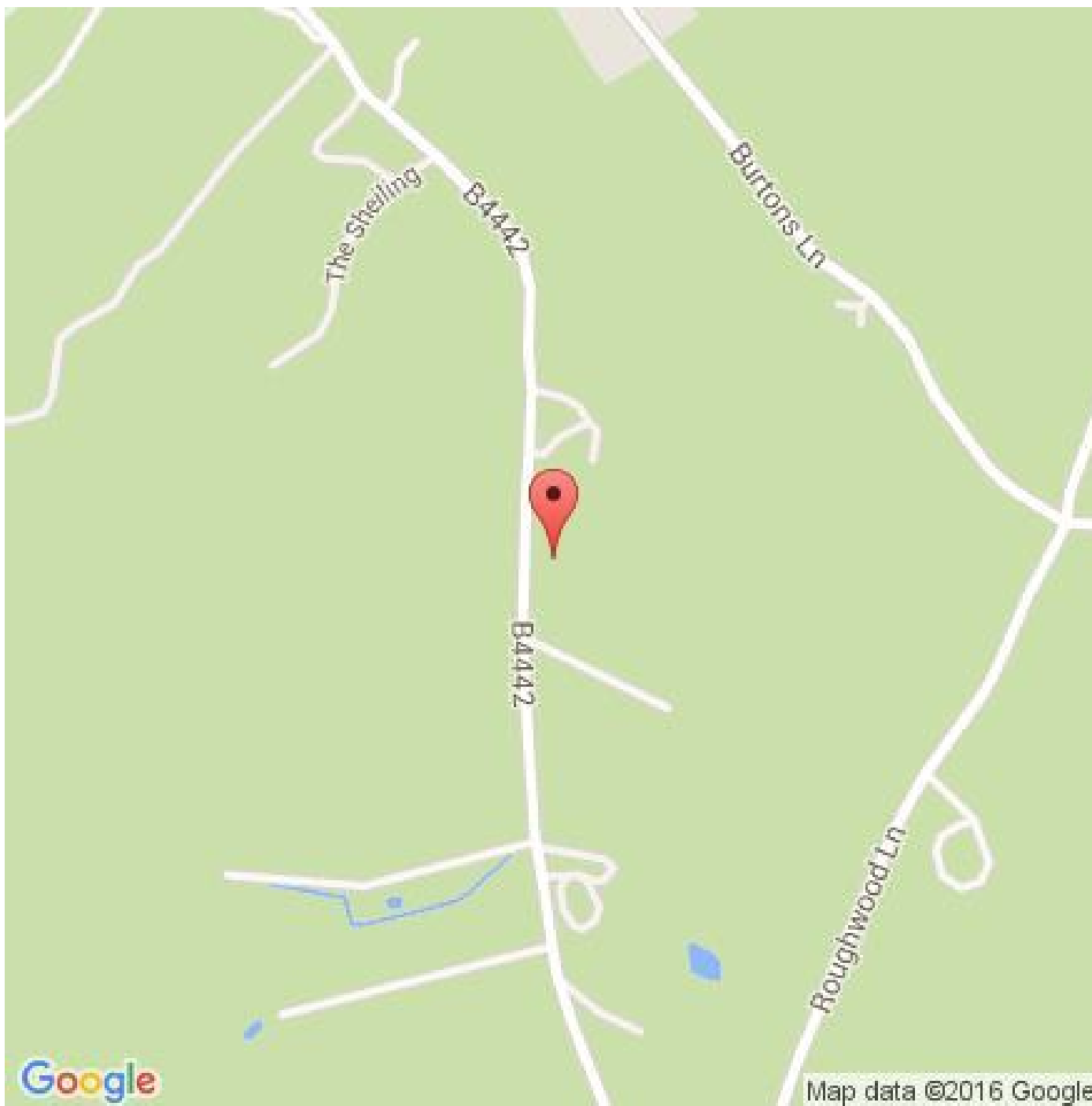

Amersham Lettings

Chalfont Court
5 Hill Avenue
Amersham
Buckinghamshire
HP6 5BD
T: 01494 738 000

amershamlettings@gibbs-gillespie.co.uk

gibbs-gillespie.co.uk

Important Notice

We have prepared these property particulars as a general guide to a broad description of the property. They are not intended to constitute part of an offer or contract. We have not carried out a structural survey and the services, appliances and specific fittings have not been tested. All photographs, measurements, floorplans and distances referred to are given as a guide only and should not be relied upon for the purchase of carpets or any other fixtures and fittings. Lease details, service charges and ground rent (where applicable) and council tax are given as a guide only and should be checked and confirmed by your Solicitor prior to exchange of contracts. The copyright of all details, photographs and floorplans remain exclusive to Gibbs Gillespie.