



JeffreyRoss

Woodville Road, Cathays, Cardiff, CF24 4ED

£15,000 Per Annum



## In Brief

Spacious commercial premises in the heart of Cathays on Woodville Road. This well-presented space offers superb floor area of 722 square feet and is located within walking distance of Cardiff University and the City Centre.

Agency Fee: 10% of Annual Gross Advertised Rent, Payable Prior to Commencement of Legalities.

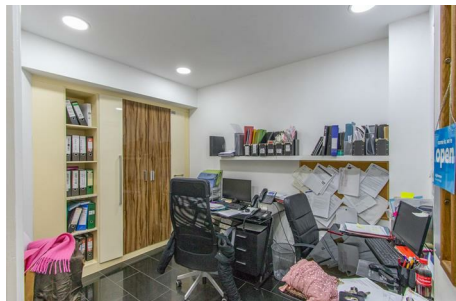



0  
Bedrooms



0  
Bathrooms



0  
Receptions

## What we say...

Superb premises in the heart of Cathays.



## Woodville Road, Cathays

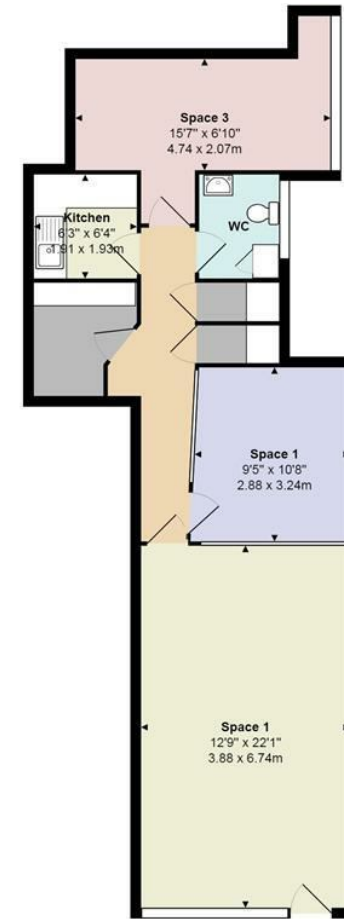

Total Area: 722 ft<sup>2</sup> ... 67.1 m<sup>2</sup>

All measurements are approximate and for display purposes only

### Key Features

- 722 square feet
- Prime location

Energy Efficiency Rating		
	Current	Potential
Very energy efficient - lower running costs		
(92 plus) <b>A</b>		
(81-91) <b>B</b>		
(69-80) <b>C</b>		
(55-68) <b>D</b>		
(39-54) <b>E</b>		
(21-38) <b>F</b>		
(1-20) <b>G</b>		
Not energy efficient - higher running costs		
<b>England &amp; Wales</b>	EU Directive 2002/91/EC	

Environmental Impact (CO <sub>2</sub> ) Rating		
	Current	Potential
Very environmentally friendly - lower CO <sub>2</sub> emissions		
(92 plus) <b>A</b>		
(81-91) <b>B</b>		
(69-80) <b>C</b>		
(55-68) <b>D</b>		
(39-54) <b>E</b>		
(21-38) <b>F</b>		
(1-20) <b>G</b>		
Not environmentally friendly - higher CO <sub>2</sub> emissions		
<b>England &amp; Wales</b>	EU Directive 2002/91/EC	

**T: 029 2049 9680**  
[info@jeffreygross.co.uk](mailto:info@jeffreygross.co.uk)  
[www.jeffreygross.co.uk](http://www.jeffreygross.co.uk)

**Pontcanna**  
 223-225 Cathedral Road  
 Pontcanna, Cardiff  
 CF11 9PP  
**T: 02920 499680 (Option 1)**

**Roath**  
 38 Wellfield Road  
 Roath, Cardiff  
 CF24 3PB  
**T: 02920 499680 (Option 2)**

**Llanishen**  
 54 Station Road  
 Llanishen, Cardiff  
 CF14 5LU  
**T: 02920 499680 (Option 3)**

**Cathays**  
 89 Woodville Road  
 Cathays, Cardiff  
 CF24 4DX  
**T: 02920 499680 (Option 4)**

Jeffrey Ross Ltd. Register in England & Wales. Company No. 0641 1905 VAT No. 944 2898 82

### Legal bit...

Property particulars as supplied by Jeffrey Ross are set out as a general outline in accordance with the Property Misdescriptions Act (1991) only for the guidance of intending purchasers or lessees, and do not constitute any part of an offer or contract. Details are given without any responsibility, and any intending purchasers, lessees or third parties should not rely on them as statements or representations of fact, but must satisfy themselves by inspection or otherwise as to the correctness of each of them. We have not carried out a structural survey and the services, appliances and specific fittings have not been tested. All photographs, measurements, floor plans and distances referred to are given as a guide only and should not be relied upon for the purchase of carpets or any other fixtures or fittings. Gardens, roof terraces, balconies and communal gardens as well as tenure and lease details cannot have their accuracy guaranteed for intending purchasers. Lease details, service ground rent (where applicable) are given as a guide only and should be checked and confirmed by your solicitor prior to exchange of contracts. No person in the employment of Fenwicks Estates Ltd has any authority to make any representation or warranty whatever in relation to this property. Purchase prices, rents or other prices quoted are correct at the date of publication and, unless otherwise stated, exclusive of VAT. Data Protection: We retain the copyright in all advertising material used to market this Property.

**JeffreyRoss**

**rightmove**  
**onTheMarket.com**

**Zoopla**  
**PrimeLocation**