

117 Beech Road, Chorlton, M21 9EQ



JP&Brimelow
SALES

Price: £400,000

****ALL OFFERS IN WRITING BY FRIDAY 11th JANURAY 2019 at 12 noon**** A fantastic opportunity to purchase this unique property, a commercial property that was previously a pet shop with living accommodation above. ****IN NEED OF FULL MODERISATION THROUGHOUT**** This period semi-detached property is situated on a highly sought-after road in the heart of Chorlton Green and within walking distance to the centre of Chorlton. Positioned in the best location with all the independent shops/bars/restaurants that Beech Road has to offer, Beech Road Park, Chorlton Nature Reserve and fantastic primary schools nearby. The spacious property comprises; an open plan shop area with access into the chamber cellars, a rear office space and a wash area to the ground floor with access out into the rear enclosed courtyard. To the first floor there is a three-piece bathroom, a kitchen/breakfast room, a lounge and the second floor reveals an impressive bedroom. The property benefits; two useful cellar chambers, single glazed windows and a rear enclosed courtyard garden. **OFFERED WITH NO VENDOR CHAIN.** ****OUR CLIENT IS OPEN TO EITHER SELLING OR AGREEING A RENTAL OPTION OF £25,000 - £30,000 pa (TERMS TO BE DISCUSSED)****. Client advised that the commercial rate is £8,900 pa. Internal





EPC Chart

Freehold Client advised that the commercial rate is £8,900 pa. Council Tax Band:

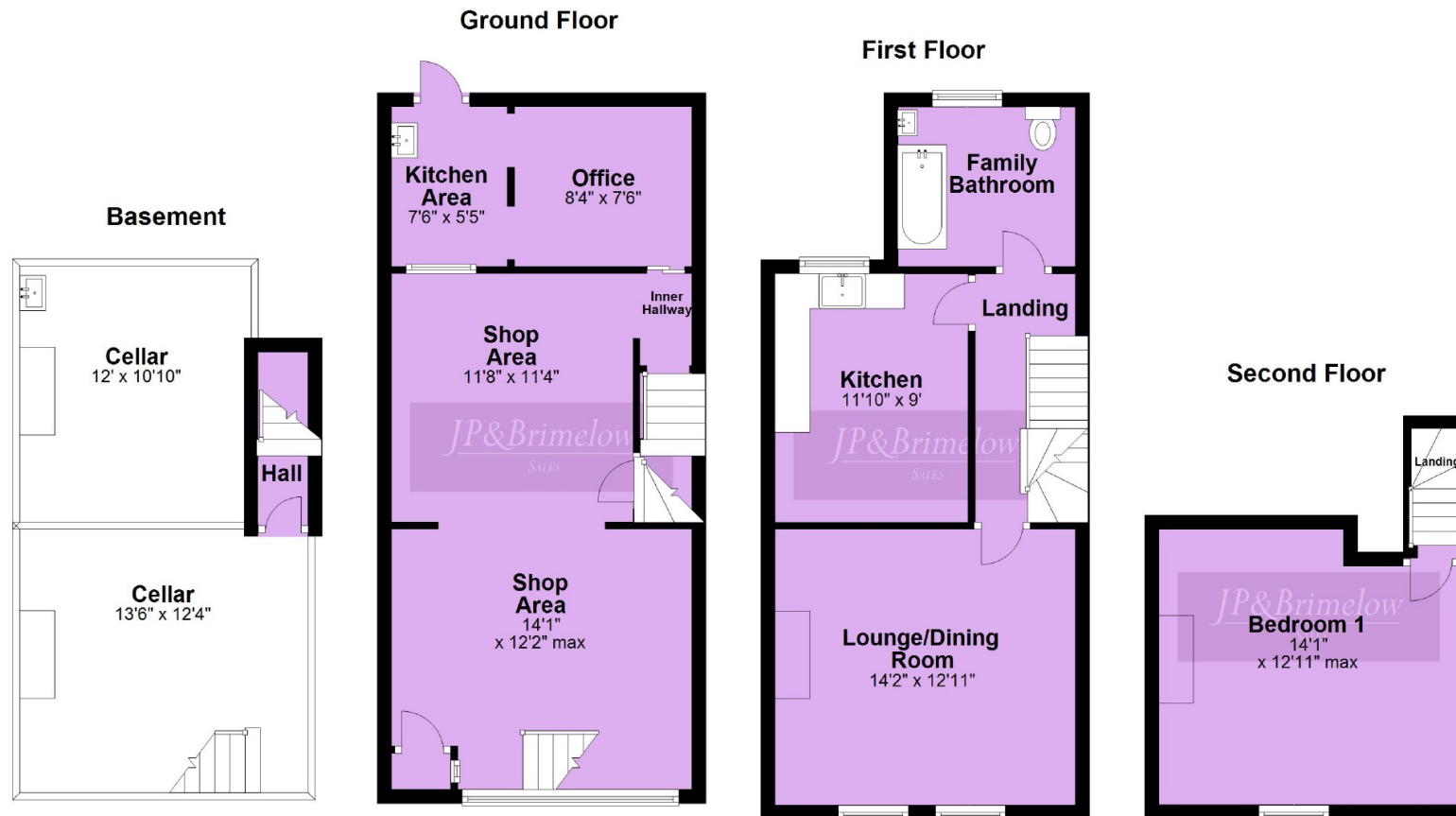

Chorlton & Didsbury Sales
 430 Barlow Moor Road, Chorlton, Manchester, M21 8AD
 Chorlton: 0161 882 2233 Didsbury: 0161 448 0622
 E: chorlton@jpbrimelow.co.uk www.jpandbrimelow.co.uk



JP&Brimelow
 SALES

NOTICE: JP & Brimelow Chorlton & Didsbury Ltd for themselves and for the vendors or lessors of this property whose agents they are give notice that:

- (i) the particulars are set out as a general outline only for the guidance of intending purchasers or lessees, and do not constitute, nor constitute part of, an offer or contract;
- (ii) all descriptions, dimensions, references to the condition and necessary permissions for use and occupation, and other details are given in good faith and are believed to be correct but any intending purchasers or tenants should not rely on them as statements or representations of fact but must satisfy themselves by inspection or otherwise as to the correctness of each of them;
- (iii) no person in the employment of JP & Brimelow Ltd has any authority to make or give any representation or warranty whatever in relation to this property.



Follow us on Twitter @jpandbrimelow