



# Threadneedle Street

Boston, PE21 6SP

## £550,000

A prestigious TOWN CENTRE development newly built in close proximity to WIDE BARGATE and PESCOD SQUARE. A mix ONE and TWO bedroom open-plan apartments each boasting a high quality Kitchen with integrated appliances. Each of the FIVE apartments are let on a fixed term Assured Shorthold Tenancy with insured deposits held. The development has an outside communal space with bin store and security bollards to the entrance.



# Threadneedle Street, Boston, Lincolnshire, PE21

## Apartment ONE (A1)

Ground Floor:

Open-plan Living / Kitchen 4.9m x 2.82m (16'0" x 9'3")

Bedroom ONE 3.82m x 2.63m (12'6" x 8'7")

Shower Room

Bedroom TWO 2.9m x 2.82m (9'6" x 9'3")

## Apartment TWO (A2)

First Floor:

Open-plan Living / Kitchen 4.9m x 2.82m (16'0" x 9'3")

Bedroom 2.9m x 2.82m (9'6" x 9'3")

Shower Room

## Apartment THREE (A3) 10'9" x 9'4" (3.28m x 2.84m)

First Floor:

Open-plan Living / Kitchen 4.73m x 2.84m (15'6" x 9'3")

Bedroom 3.3m x 2.86m (10'9" x 9'4")

Shower Room

## APARTMENT FOUR (A4)

Second Floor:

Open-plan Living / Kitchen 4.9m x 2.82m (16'0" x 9'3")

Bedroom 2.9m x 2.82m (9'6" x 9'3")

Shower Room

## APARTMENT FIVE (A5)

Second Floor:

Open-plan Living / Kitchen 4.73m x 2.84m (15'6" x 9'3")

Bedroom 3.3m x 2.86m (10'9" x 9'4")

Shower Room

## Outside

The development has an outside communal space with bin store and security bollards to the entrance.

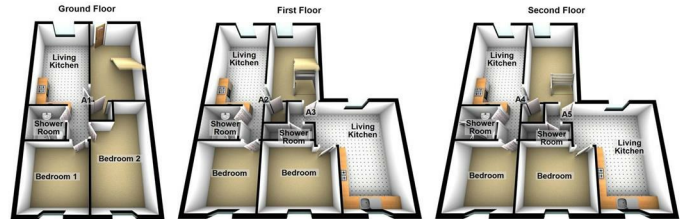

Energy Efficiency Rating		Current	Potential
Very energy efficient - lower running costs			
(92 plus) A			
(81-91) B			
(69-80) C			
(55-68) D			
(39-54) E			
(21-38) F			
(1-20) G			
Not energy efficient - higher running costs			
England & Wales		EU Directive 2002/91/EC	

Environmental Impact (CO <sub>2</sub> ) Rating		Current	Potential
Very environmentally friendly - lower CO <sub>2</sub> emissions			
(92 plus) A			
(81-91) B			
(69-80) C			
(55-68) D			
(39-54) E			
(21-38) F			
(1-20) G			
Not environmentally friendly - higher CO <sub>2</sub> emissions			
England & Wales		EU Directive 2002/91/EC	

## Threadneedle Street, Boston, Lincolnshire, PE21



Zoopa.co.uk

PrimeLocation.com

rightmove.co.uk  
The UK's number one property website

OnTheMarket.com  
coming January 2015

The Property Ombudsman  
APPROVED CODE  
The National Association of Estate Agents

f

t

NAEA  
National Association of Estate Agents

Printed by Ravensworth 01670 713330

"Once you find the property you want to buy, you will need to carry out more investigations into the property than it is practical or reasonable for an estate agent to do when preparing sales particulars. For example, we have not carried out any kind of survey of the property to look for structural defects and would advise any homebuyer to obtain a surveyor's report before exchanging contracts. If you do not have your own surveyor, we would be pleased to recommend one. We have not checked whether any equipment in the property (such as central heating) is in working order and would advise homebuyers to check this. You should also instruct a solicitor to investigate all legal matters relating to the property (e.g. title, planning permission etc) as these are specialist matters in which estate agents are not qualified. Your solicitor will also agree with the seller what items (e.g. carpets, curtains etc) will be included in the sale".