



Quadrant Estate Agents

£375,000



55, Browning Drive

Bicester, OX26 2XW

A very well presented and rarely available two double bedroom link detached bungalow on the popular 'Kings Meadow' development of Bicester. The property briefly comprises, dining room, kitchen/breakfast room, lounge with patio doors leading onto rear garden, two double bedrooms and a refitted bathroom. Situated on a corner plot, the property has a generous size front garden and a private enclosed rear garden.

www.quadrant-estates.co.uk

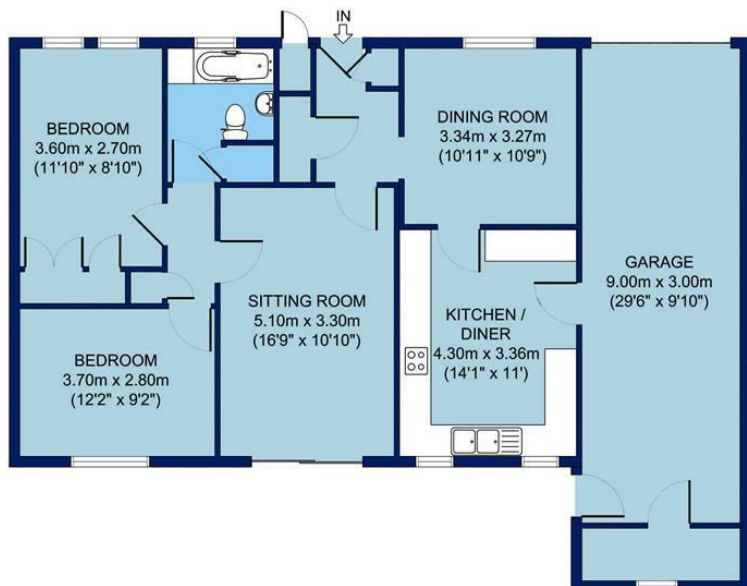

APPROX. GROSS INTERNAL FLOOR AREA 1206 SQ FT / 112 SQ M
55 BROWNING DRIVE, BICESTER

All measurements of walls, doors, windows, fittings and appliances, including their size and location, are shown as standard sizes and therefore cannot be regarded as a representation by the seller.

ACCOMMODATION

- Two Double Bedrooms
- Refitted Bathroom
- Kitchen/Breakfast Room
- Dining Area
- Living Room
- Parking to Front
- Private Rear Garden
- Corner Plot
- Gas to Radiator Heating
- Recently Redecorated



10Market Square, Bicester, Oxfordshire, OX26 6AD

t 01869 241166

sales@quadrant-estates.co.uk

www.quadrant-estates.co.uk

IMPORTANT: we would like to inform prospective purchasers that these sales particulars have been prepared as a general guide only. A detailed survey has not been carried out, nor the services, appliances and fittings tested. Room sizes should not be relied upon for furnishing purposes and are approximate. If floor plans are included, they are for guidance only and illustration purposes only and may not be to scale. If there are any important matters likely to affect your decision to buy, please contact us before viewing the property.