

FOR SALE



Sussex Court, Hove
Offers in the Region of £260,000

MARTIN&CO

Sussex Court, Hove

Offers in the Region of £260,000

- No Onward Chain
- Underground Parking
- Close to Church Road.
- Lift and Stairs to all Floors
- Double Glazed

This one-bedroom apartment sits elevated on the 6th floor of a Mid-Century, purpose-built apartment complex offering stunning views across the city. Just minutes from Church Road's vibrant mix of shops, bars and restaurants. Hove station is around a 10 to 15 minute walk. The property comes complete with underground parking. No onward chain.



The apartment is accessed through the smart and well-kept communal entrance with a security entry-phone. Once inside, the entrance hallway leads to all rooms and has the benefit of useful storage cupboards. The lounge is a generous 21' x 10' with fantastic views across the city. There is a separate fully fitted kitchen with breakfast bar and an excellent 9'11" x 14'5" double bedroom with built in wardrobes. There is lift access to all floors and the benefit of well-maintained communal gardens. The property is offered with no onward chain.

Share of Freehold.



Energy Efficiency Rating		
	Current	Potential
Very energy efficient - lower running costs		
(92-100) A		
(81-91) B		
(69-80) C		
(55-68) D		
(39-54) E		
(21-38) F		
(1-20) G		
Not energy efficient - higher running costs		
England, Scotland & Wales	EU Directive 2002/91/EC	

Environmental Impact (CO ₂) Rating		
	Current	Potential
Very environmentally friendly - lower CO ₂ emissions		
(92-100) A		
(81-91) B		
(69-80) C		
(55-68) D		
(39-54) E		
(21-38) F		
(1-20) G		
Not environmentally friendly - higher CO ₂ emissions		
England, Scotland & Wales	EU Directive 2002/91/EC	



GROUND FLOOR 54.88 sq. m.
(590.75 sq. ft.)

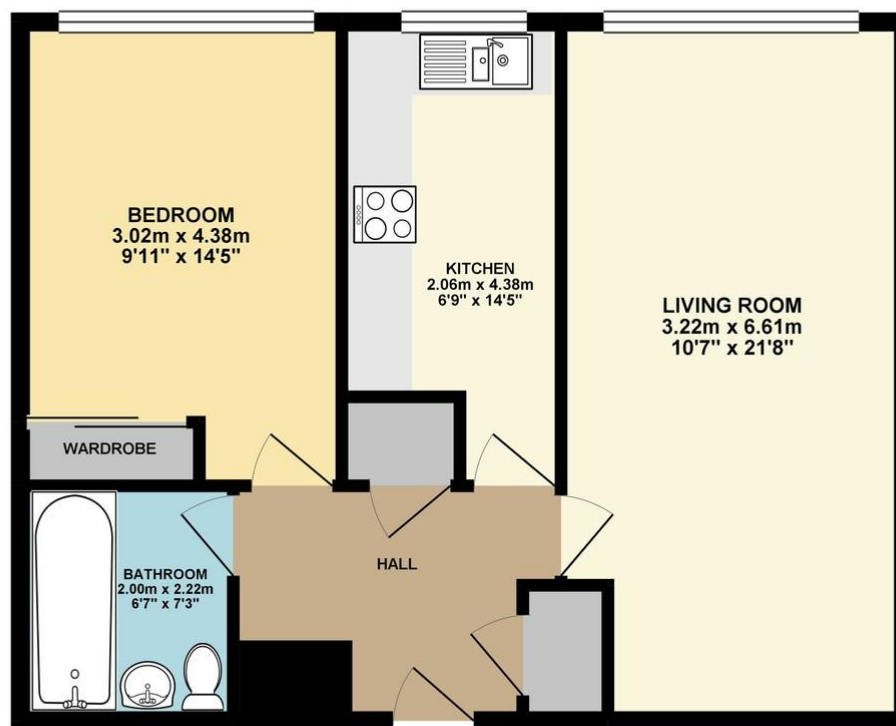

TOTAL FLOOR AREA : 54.88 sq. m. (590.75 sq. ft.) approx.

Whilst every attempt has been made to ensure the accuracy of the floorplan contained here, measurements of doors, windows, rooms and any other items are approximate and no responsibility is taken for any error, omission or mis-statement. This plan is for illustrative purposes only and should be used as such by any prospective purchaser. The services, systems and appliances shown have not been tested and no guarantee as to their operability or efficiency can be given.
Made with Metropix ©2019

Martin & Co Brighton

95 Ditchling Road • • Brighton • BN1 4ST
T: 01273 571252 • E: brightoncentral@martinco.com

01273 571252

<http://www.martinco.com>

MARTIN&CO

Accuracy: References to the Tenure of a Property are based on information supplied by the Seller. The Agent has not had sight of the title documents. A Buyer is advised to obtain verification from their Solicitor. Items shown in photographs including but not limited to carpets, fixtures and fittings are not included unless specifically mentioned within the sales particulars. They may however be available by separate negotiation. Buyers must check the availability of any property and make an appointment to view before embarking on any journey to see a property. No person in the employment of the agent has any authority to make any representation about the property, and accordingly any information given is entirely without responsibility on the part of the agents, sellers(s) or lessors(s). Any property particulars are not an offer or contract, nor form part of one. **Sonic / Laser Tape:** Measurements taken using a sonic / laser tape measure may be subject to a small margin of error. **All Measurements:** All Measurements are Approximate. **Services Not tested:** The Agent has not tested any apparatus, equipment, fixtures and fittings or services and so cannot verify that they are in working order or fit for the purpose. A Buyer is advised to obtain verification from their Solicitor or Surveyor. **Mortgage & Financial Advice:** The Martin & Co mortgage service is provided by London & Country Mortgages the UK's largest Independent Fee-Free mortgage broker of Beazer House, Lower Bristol Road, Bath, BA2 3BA. Authorised and regulated by the Financial Conduct Authority. Their FCA number is 143002. **YOUR HOME IS AT RISK IF YOU DO NOT KEEP UP REPAYMENTS ON A MORTGAGE OR OTHER LOANS SECURED ON IT.** Full written quotation available on request. A suitable life policy may be required. Loans subject to status. Minimum age 18. If you are making a cash offer, we shall require written confirmation of the source and availability of your funds in order that our client may make an informed decision