



jordanfishwick

THE ASHFORTH, PLOT 3, HANDFORTH, SK9 3JX
Guide price £329,995

THE ASHFORTH, PLOT 3, HANDFORTH, SK9 3JX

LAST REMAINING

Extremely impressive three bedroom, two bathroom townhouse style NEW BUILD home within this executive development.

To include Upgraded Kitchen, Carpets & Vinyl, Turf to rear garden, White Paint Throughout.

**** MANY INCENTIVES **** INCLUDING £5,000 TOWARDS DEPOSIT

Contact Jordan Fishwick, Wilmslow for more details - Tel: 01625 532000

Directions

From our Wilmslow office proceed in a northerly direction along Alderley Road to the first set of traffic lights. Keep to the right of Barclays Bank and at the next set of lights proceed straight across onto Manchester Road. Continue on Manchester Road over the Bollin Valley roundabout and into Handforth, proceed through Handforth village and the property will be found on the right hand side.

Entrance Hallway

Downstairs Cloaks/W.C.

Living/Dining Room 15'3 x 14'3 (4.65m x

Kitchen 10'4 x 9'7 (3.15m x 2.92m)

First Floor

Bedroom Two 15'5 x 14'3 (4.70m x

Bedroom Three 14'3 x 11'10 (4.34m x

Bathroom 7'2 x 6'2 (2.18m x 1.88m)

Second Floor

Master Bedroom/Dressing Room 20'8

En-Suite 7'4 x 4'2 (2.24m x 1.27m)

Outside

Garden

Off Road Parking

GUIDE PRICE £329,995

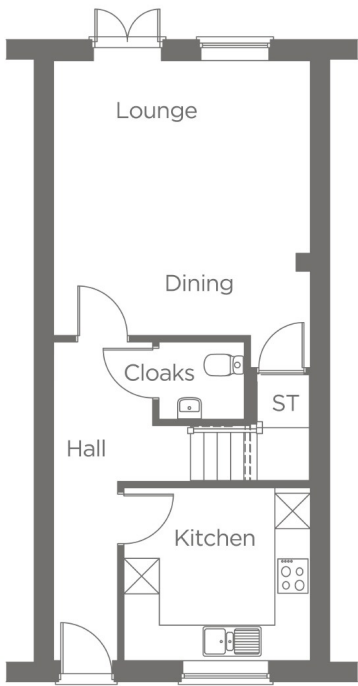

These particulars are believed to be accurate but they are not guaranteed and do not form a contract. Neither Jordan Fishwick nor the vendor or lessor accept any responsibility in respect of these particulars, which are not intended to be statements or representations of fact and any intending purchaser or lessee must satisfy himself by inspection or otherwise as to the correctness of each of the statements contained in these particulars. Any floorplans on this brochure are for illustrative purposes only and are not necessarily to scale.