

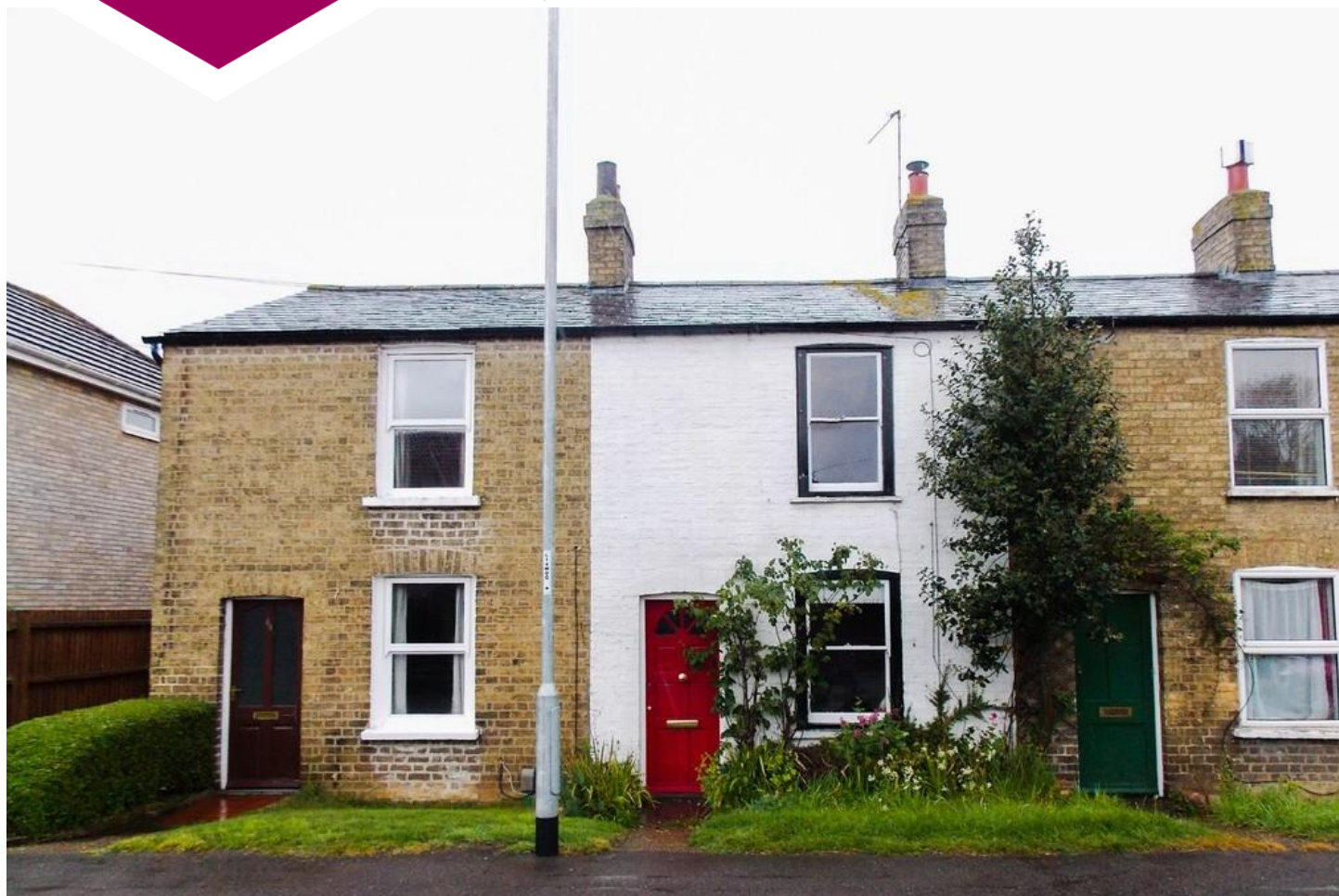

66 CAMBRIDGE ROAD, GIRTON,  
CAMBRIDGE, CB3 0PJ

£315,000



**A well presented two bedroom Victorian cottage in a popular village on the outskirts of the city retaining much of its original character with an enclosed private garden.**



A charming two bedroom cottage retaining much of its original character in a popular location on the outskirts of the city. On the ground floor there is a sitting room with a wood burning fire, separate dining room with stairs leading to the first floor, kitchen with door leading outside and door to the bathroom. On the first floor there are two double bedrooms. Outside there is an enclosed low maintenance garden with raised borders and timber shed.

**Cambridge**  
104 Cherry Hinton Road  
Cambridge CB1 7AJ  
01223 214400

**Histon**  
19 High Street, Histon  
Cambridge CB24 9JD  
01223 235111

**Willingham**  
Stocks Corner, High Street  
Willingham, Cambs CB24 5ES  
01954 260952

**Newmarket**  
16a High Street  
Newmarket, Suffolk CB8 8LB  
01638 660303

[hello@tylers.net](mailto:hello@tylers.net) | **TYLERS.NET**



### SITTING ROOM

Window to front aspect. Radiator. Wood burning fire. Exposed brick flooring. Built in cupboards either side of the chimney breast. Door to:-

### DINING ROOM

Window to rear aspect. Exposed brick flooring. Radiator. Stairs leading to the first floor. Door to:-

### KITCHEN

Round stainless steel sink unit in front of window to side aspect. Plumbing for washing machine. A range of top and base units with roll top work surfaces over. Electric cooker point. Extractor fan. Part glazed door leading outside. Door to:-

### BATHROOM

Comprising of a close coupled W.C. Corner pedestal wash hand basin. Shaped panelled bath. Heated towel rail. Two windows to rear aspect. Extractor fan. Tiled flooring.

### FIRST FLOOR LANDING

Loft access. Doors to:-

### BEDROOM 1

Window to front aspect. Radiator.

### BEDROOM 2

Window to rear aspect. Radiator. Exposed floor boards. Cupboard leading over the stairs.

### OUTSIDE

There is an open plan front area of garden laid mainly to lawn with a rose bush and other shrubs and borders. To the rear there is an enclosed garden with paved patio area, raised border, timber shed and wood store as well as gated pedestrian rear access.

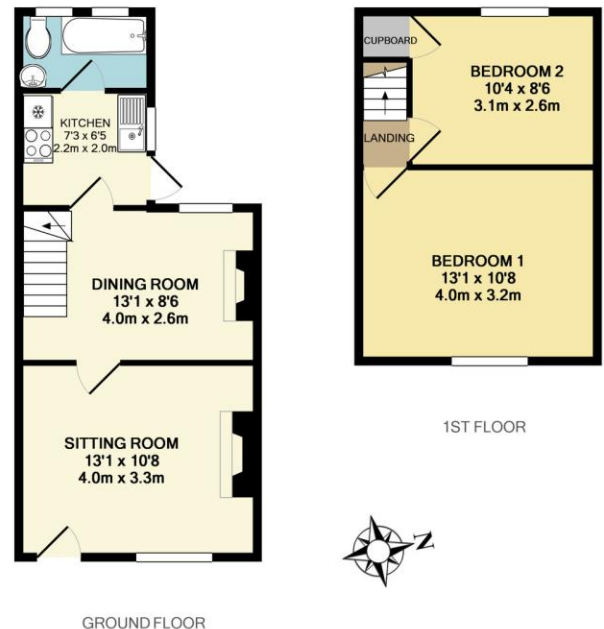

Made with Metropix ©2019

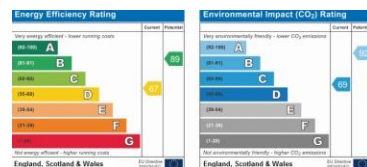

Whilst every attempt has been made to ensure the accuracy of the floor plan contained here, measurements of doors, windows, rooms and any other items are approximate and no responsibility is taken for any error, omission or mis-statement. This plan is for illustrative purposes only and should be used as such by any prospective purchaser. The services, systems and appliances shown have not been tested and no guarantee as to their operability or efficiency can be given.

As the sellers agent we are not surveyors or conveyancing experts and as such we cannot and do not comment on the condition of the property, or issues relating to title or other legal issues that may affect this property, unless we have been made aware of such matters. Interested parties should employ their own professionals to make such enquiries before making any transactional decisions. Tylers for themselves and for the Vendors or Lessors of this property declare that these particulars are given as a general outline and whilst intended to be accurate do not constitute nor form any part of an offer or contract. Intending purchasers or tenants must satisfy themselves by personal inspection or otherwise as to the correctness of each statement. Fixtures, fittings and appliances have not been tested by Tylers. No person in the employment of Tylers has the authority to make or give any representation or warranty whatsoever in relation to this property. All measurements are approximate.



Tylers Independent Estate Agents is a trading name of Tylers Property Partnership Ltd  
Registered address; Salisbury House, Station Road, Cambridge, CB1 2LA Company Number 7535939 VAT Number 934 673 206

