



Downham Road  
Stock Essex CM4 9RJ  
Guide Price - £780,000 - £800,000



## Downham Road, Stock, Essex CM4 9RJ

GUIDE PRICE: £780,000 - £800,000

A beautifully presented detached home, recently finished to a very high standard. Located on the outskirts of the beautiful village of Stock surrounded by stunning countryside with walks into Stock and West Hanningfield.

This 2/3 bedroom chalet style detached home offers a versatile living space. Accommodation commences with a bright entrance hall with stairs leading to the first floor and doors to all ground floor rooms. The lounge has dual aspect windows plus there is a ground floor bedroom which could also be used as a second sitting room with a jack and jill bathroom.

The impressive kitchen/dining room looks out onto and has bi-fold doors leading to the rear garden. The kitchen is fully equipped with integrated fridge/freezer, dishwasher and washing machine.

The first floor begins with a stunning galleried landing giving access to two double bedrooms and a four piece family bathroom.

Externally the garden is west facing with a patio area perfect for entertaining and a detached garage with ample storage above. The property is also offered with NO ONWARD CHAIN.







**ENTRANCE HALL**

**SITTING ROOM**

16'9 x 12'11 (5.11m x 3.94m)

**KITCHEN/DINING ROOM**

17'9 x 11'9 (5.41m x 3.58m)

**BEDROOM TWO**

10'6 x 10'2 (3.20m x 3.10m)

**EN-SUITE SHOWER ROOM**

**FIRST FLOOR LANDING**

**BEDROOM ONE**

12'4 x 11'9 (3.76m x 3.58m)

**BEDROOM THREE**

13'7 x 10'8 (4.14m x 3.25m)

**BATHROOM**

**REAR GARDEN**

**DETACHED GARAGE**







Downham Road Stock, Ingatestone  
Approximate Gross Internal Area  
115 Sq M/1241 Sq Ft



**Ground Floor**

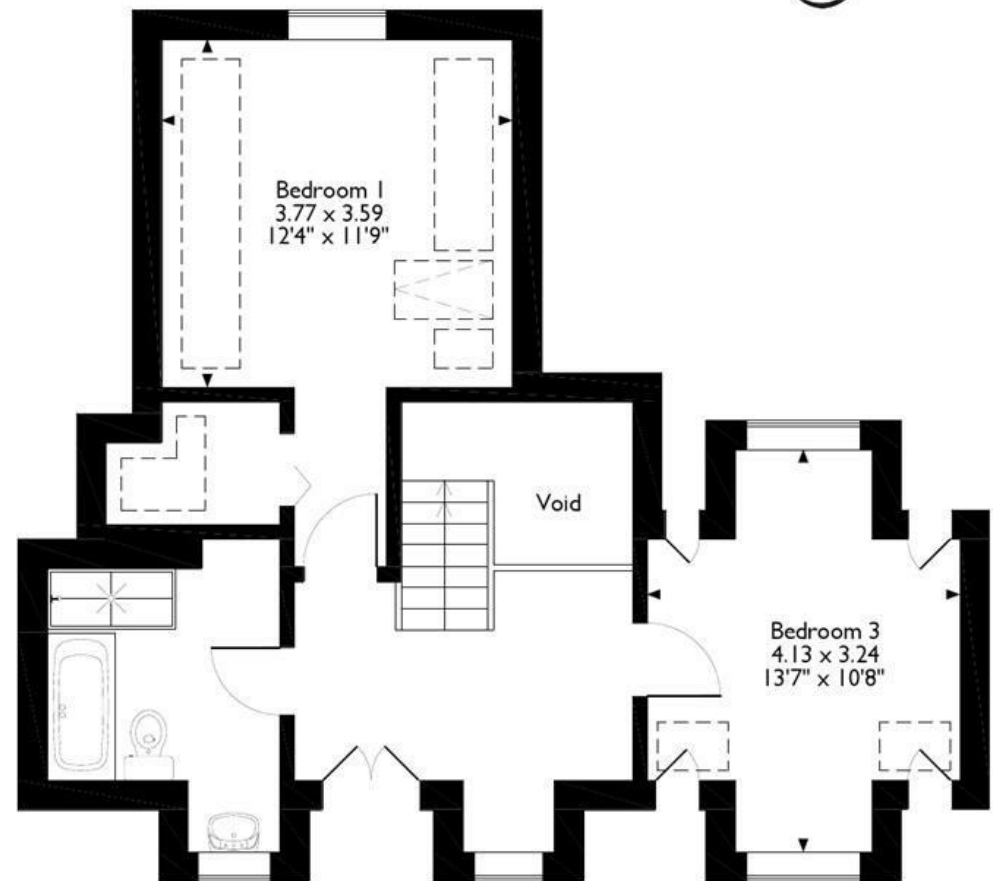

**First Floor**

Please note that the location of doors, windows and other items are approximate and this floorplan is to be used for illustrative purposes only. Unauthorized reproduction is prohibited.

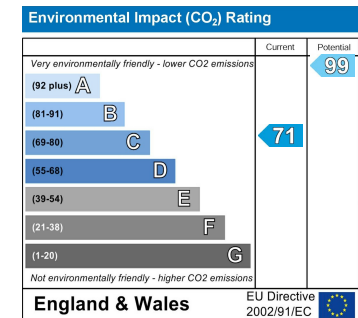
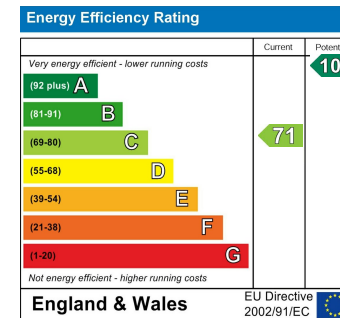

**PLEASE CALL 01277 355005 TO ARRANGE A VIEWING**

**[www.walkersestates.co.uk](http://www.walkersestates.co.uk)**

**INDEPENDENT ESTATE AGENTS - VALUATIONS WITH NO OBLIGATION – PROFESSIONAL SERVICE**

These particulars do not constitute, nor constitute any part of an offer or contract. All measurements are given as a guide, no liability can be accepted for any errors arising therefrom. No responsibility is taken for any other error, omission, or mis-statement in these particulars. Walkers Village & Country Homes Limited do not make or give, whether in these particulars, during negotiations or otherwise, any representation whatsoever in relation to this property.



