



patrick
gardner
LETTINGS

Randalls Way, LEATHERHEAD, Surrey, KT22 7TW

Available NOW

£1,125.00 pcm

Randalls Way, LEATHERHEAD, Surrey, KT22 7TW

- AVAILABLE NOW
- UNFURNISHED
- ONE BEDROOM FIRST FLOOR MAISONETTE
- MODERN KITCHEN WITH BREAKFAST BAR
- WITHIN WALKING DISTANCE OF TOWN AND STATION
- GAS CENTRAL HEATING
- DOUBLE GLAZING
- FITTED WARDROBES
- WOOD LAMINATE FLOORING
- ONE ALLOCATED PARKING SPACE



1-3 Church Street, Leatherhead
Surrey, KT22 8DN

Tel 01372 360444

lettings@patrickgardner.com

www.patrickgardner.com

THE PROPERTY

One bedroom first floor maisonette offering bright and spacious accommodation within walking distance of Leatherhead town centre and main line station. With separate outside storage cupboard and one allocated parking space

FRONT DOOR TO

HALL

With loft access to boarded loft space

LOUNGE

17'7 x 11'11

With wood laminate flooring

KITCHEN

Fitted with a range of white base and wall units with dark work surfaces and with electric oven, gas hob, washing machine, tumble dryer, fridge, separate freezer, microwave and breakfast bar

BEDROOM

With built in wardrobes

BATHROOM

With basin, w.c and bath with shower over

SEPARATE OUTSIDE STORAGE CUPBOARD

ONE ALLOCATED PARKING SPACE

EPC BAND D

COUNCIL TAX BAND C



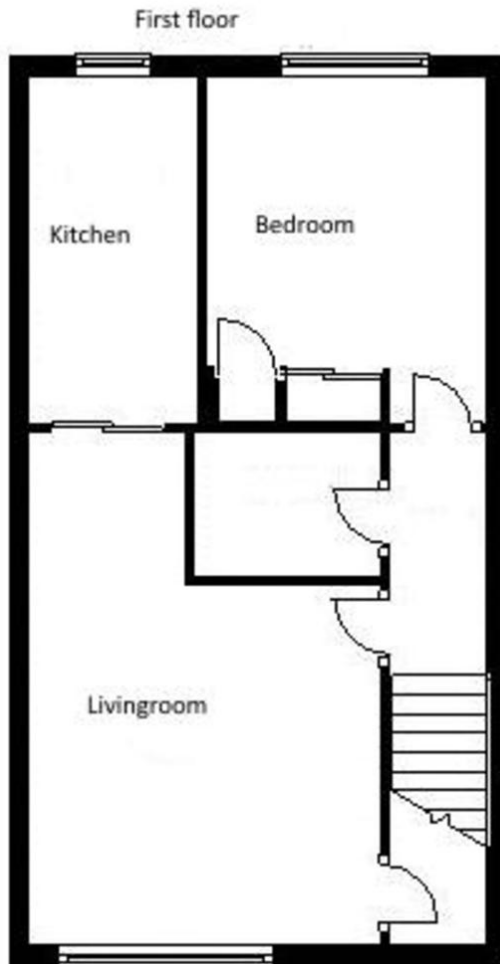

INFORMATION FOR TENANTS

Holding Deposit

We require one weeks' rental, payable by bank transfer as a holding deposit to secure a property. Once we have received your holding deposit, current legislation stipulates that the necessary paperwork should be completed by all parties within 15 days or such longer period as might be agreed.

Should your offer be agreed and you decide to proceed with a tenancy we require:

A refundable holding deposit of one weeks' rent at the beginning of negotiations. This amount will be deducted from your first months' rent prior to the commencement of the tenancy. Please be aware that should you withdraw from the negotiations, or be unable to provide suitable references this amount is **non-refundable**. Please further note that until this initial amount is paid the property may continue to be offered for rental.

References

We use the referencing company, Rightmove Tenant Services. The most straightforward way to complete the reference form is via an online link that your Lettings Negotiator will send by e-mail.

Rent

Rent will be paid monthly in advance by bankers' standing order set up to leave your account 3 days before the rent due date in order to allow funds to clear.

Deposit

A deposit of five weeks rental is held during the tenancy against damage and dilapidation Patrick Gardner & Co. are members of the Tenancy Deposit Scheme to safeguard your deposit.

Inventory and schedule of condition

A professional inventory clerk will check you into the property at the beginning of the tenancy. The charge for this is borne by the Landlord.