







3



1



1

- Mid Terraced House
- Updated Boiler
- UPVC Double Glazing
- Conservatory To The Rear
- Handy For The Beach
- Three Bedroom Home
- Gas Central Heating
- Large Rear Garden
- Excellent Location
- Great Family Home







What the owner says..."We have recently embarked on a program of improving our home and we have spent a great deal of time and money getting the best result we could. We have decorated throughout, fitted a new boiler and electric consumer unit, fitted a new kitchen and updated the bathroom. We have also renewed the carpets and flooring throughout. Externally we have replaced guttering etc and laid a new stone driveway, It is a great area to live in, with easy access to both the metro and award winning blue flag beaches."

This property has been superbly improved and offers very comfortable living space. The accommodation briefly comprises:- lobby, lounge, conservatory, kitchen and modern ground floor bathroom WC. To the first floor you are presented with three bedrooms, all of which are a good size. The location of this property is without doubt extremely central and you are within easy striking distance of most Tyneside centres. The exact location affords ease of access to the A19 and the Tyne Tunnel. The A1058 Coast Road is also close by so you have a direct route to the coast or Newcastle City Centre. There are also a good links to public transport facilities which include prime bus routes and the Metro service. For the growing family the property is well positioned for access to very well regarded schools. As you would expect the property is warmed with gas central heating and also boasts double glazing. In order to get a real feel for this home you should view the property as soon as possible. This will give you a much better understanding of how charming this property is.



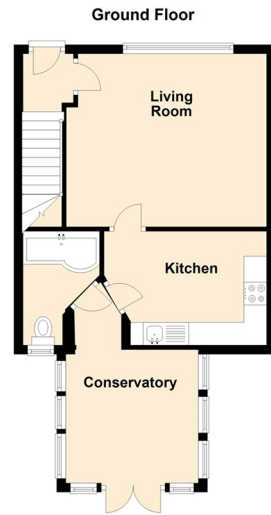

Living Room 12'5" x 14'5" (3.80 x 4.40)

Kitchen 8'2" x 9'9" (2.50 x 2.99)

Master Bedroom 9'6" x 14'5" (2.91 x 4.40)

Bedroom Two 11'7" x 8'7" (3.55 x 2.63)

Bedroom Three 8'5" x 8'9" (2.58 x 2.67)

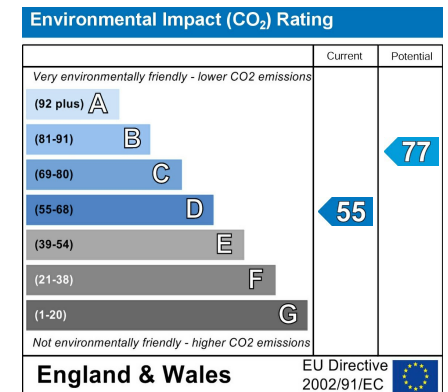
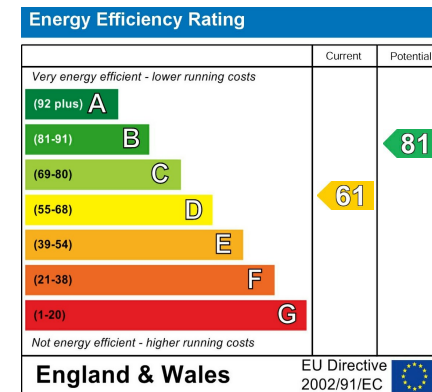

## The difference between house and home

You may download, store and use the material for your own personal use and research. You may not republish, retransmit, redistribute or otherwise make the material available to any party or make the same available on any website, online service or bulletin board of your own or of any other party or make the same available in hard copy or in any other media without the website owner's express prior written consent. The website owner's copyright must remain on all reproductions of material taken from this website.



[www.janforsterestates.com](http://www.janforsterestates.com)

Gosforth 0191 236 2070  
 Newcastle 0191 284 4050  
 Forest Hall 0191 605 3134  
 High Heaton 0191 270 1122  
 Low Fell 0191 487 0800  
 Tynemouth 0191 257 2000  
 Whitley Bay 0191 251 3000  
 Property Management Centre 0191 236 2680

