

SIGNATURE

NORTH EAST

OFFICIALLY RATED THE NO.1 ESTATE AGENT IN THE NORTH EAST





Columbia Terrace, Blyth NE24 3JZ

Columbia Terrace, Blyth NE24 3JZ

Asking Price
£85,000

Situated within the popular residential area of Blyth is this spacious two bedroom terraced house. This property has been well designed to provide spacious living throughout, as well as offering scope to modernise and create the perfect family home.

The property begins briefly with a hallway, which provides access directly to the living room showcasing a feature fireplace and large bay window. Leading from the living room is the ample sized dining kitchen, benefitting from fitted wall, base and drawer units. To the rear of the kitchen is the three piece family bathroom. To the first floor of the property there are two generously sized bedrooms, one of which offers fitted storage space. The loft space is fitted with a floor and accessed via a fixed staircase. It is currently used as a third double bedroom.

Externally, the house offers a low maintenance front garden and on street parking. There is also a rear yard which is roofed and fitted with an up-and-over garage door, giving access to secure, off-street parking.

Blyth is a historic coastal town located in southeast Northumberland, famed for its shipbuilding and naval heritage. With excellent transportation links to Newcastle upon Tyne and a variety of local destinations, Blyth offers a wealth of amenities such as the Keel Row Shopping Centre, Ridley Park, a popular market place and a high street which has undergone a remarkable regeneration in recent years. The town also serves as a centre of regional enterprise with the sprawling Riverside Business Park and its bustling harbour.



PLEASE NOTE THAT THE VENDOR HAS CERTIFIED THE PROPERTY INFORMATION AND IMAGES.

PROPERTY FLOORPLAN

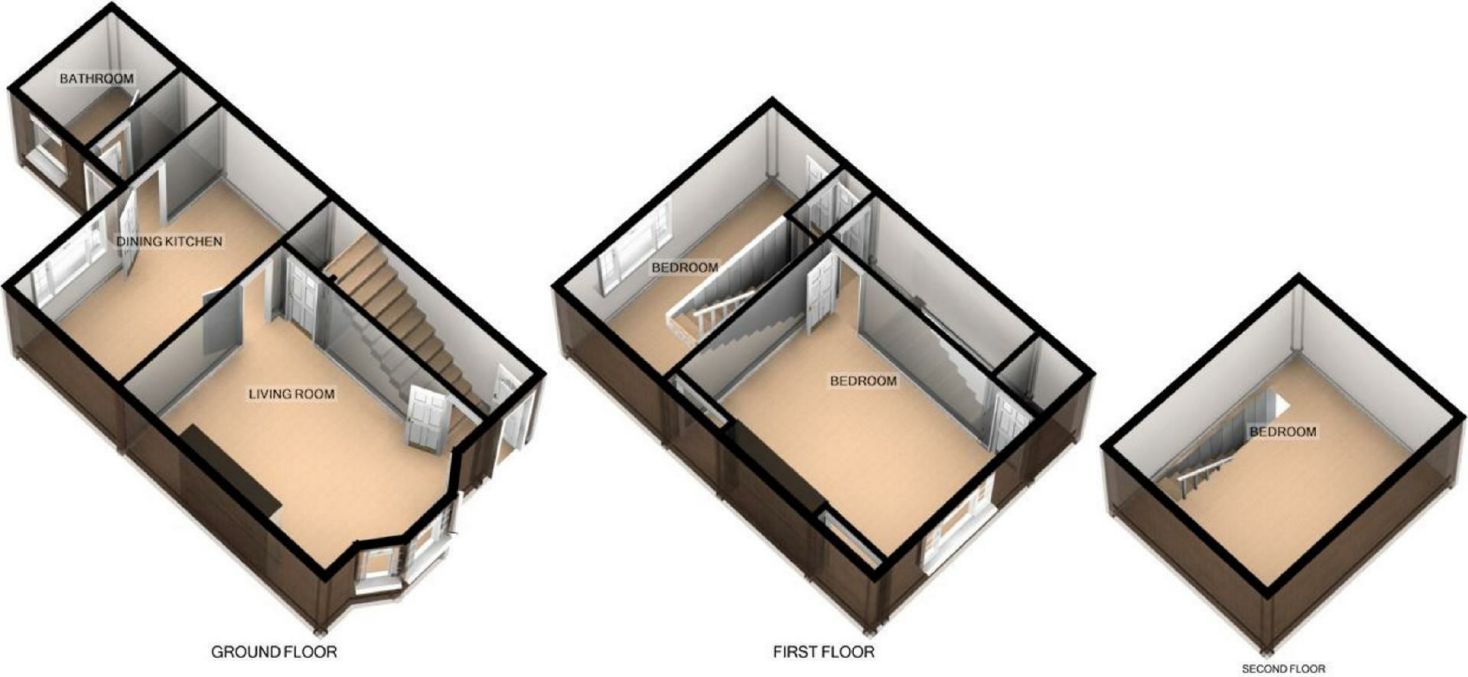

For illustrative purposes only. Decorative finishes, fixtures, fittings and furnishings do not represent the current state of the property. Measurements are approximate. Not to scale
Made with Metropix ©2018

Measurements:

- LIVING ROOM
14'2" x 11'5"
- DINING KITCHEN
15'2" x 7'10"
- BATHROOM
6'5" x 5'3"
- BEDROOM ONE
14'6" x 11'7"
- BEDROOM TWO
15'2" x 7'10"
- BEDROOM THREE
13'6" x 11'3"

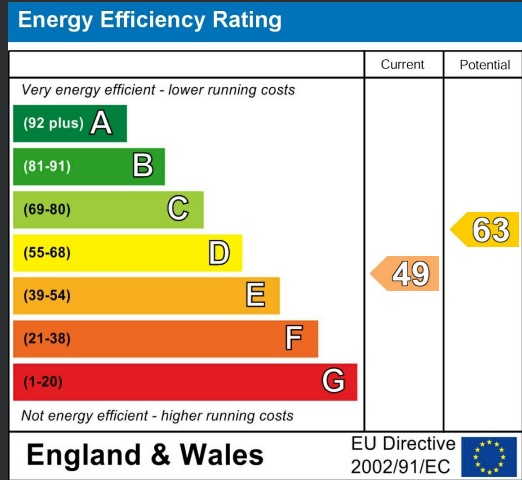





More 5 Star Customer Reviews than any other Agent based in the North East on [allAgents.co.uk](https://allagents.co.uk)

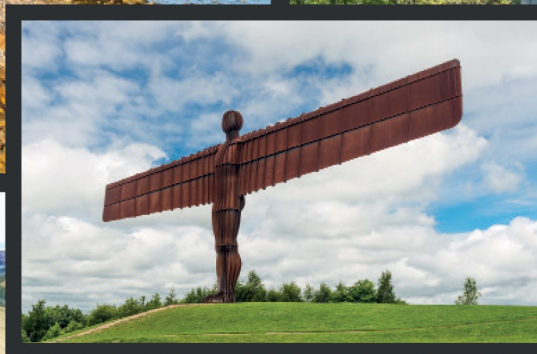

SALES

LETTINGS

FINANCE

LAW

WE COVER THE WHOLE OF THE NORTH EAST

Whitley Bay
0191 251 3344

Cramlington
01670 897 213

Tynemouth
0191 296 6689

Morpeth
01670 897 155

Ponteland
01661 820 082

Wallsend
0191 432 4151

Alnwick
01665 511 800

Heaton
0191 432 4275

Forest Hall
0191 266 9966

Other locations
0191 640 3523

Newcastle
0191 640 2284

Durham
0191 303 8252

Gosforth
0191 640 3523

Sunderland
0191 543 6390

Whickham
0191 432 5102

Gateshead
0191 432 4294

Jesmond
0191 281 1037

Killingworth
0191 640 3602

Ryton
0191 413 9845

Head Office &
Lettings
0191 253 4815

*Highest recommended 5-star reviews than any other Estate Agent based in the North East on [allAgents.co.uk](https://allagents.co.uk) - The UK's Largest Customer Review Website for the Property Industry & Awarded Best Estate Agency 2018 & 2019 - North East England by SME News